ESSENTIAL
COLLECTION

by Giblor's
italian work*life* specialist

rossini.
Your workwear since 1969

Giblor's

italian work*life* specialist

ESSENTIAL

COLLECTION

4 ÷ 5 GIBLOR'S STYLE

6 ÷ 7 MAGAZZINO AUTOMATIZZATO
AUTOMATED WAREHOUSE

8 ÷ 45 **Chef Style**

10 GIACCHE CHEF / *CHEF'S JACKETS*

28 PANTALONI CHEF / *CHEF'S PANTS*

36 GREMBIULI CHEF / *CHEF'S APRONS*

40 ACCESSORI CHEF / *CHEF'S ACCESSORIES*

44 CALZATURE CHEF / *CHEF'S FOOTWEAR*

46 ÷ 125 **Ho.Re.Ca. & Service**

46 GREMBIULI / *APRONS*

92 ACCESSORI / *ACCESSORIES*

98 COMPLETI / *SUITS AND JACKETS*

104 GILET / *WAISTCOATS*

107 PANTALONI / *PANTS*

108 CAMICIE / *SHIRTS AND BLOUSES*

112 CAMICI / *COATS*

116 CASACCHE / *TUNICS*

126 ÷ 160 **Health&Wellness**

128 CAMICI / *APRONS*

130 CASACCHE E PANTALONI / *TUNICS AND PANTS*

162 ÷ 165 TESSUTI, LAVAGGI E CONSIGLI TECNICI
FABRICS, WASHING SYMBOLS AND TECHNICAL ADVICES

166 INDICE ALFABETICO PRODOTTI
ALPHABETICAL INDEX OF PRODUCTS

ESSENTIAL
COLLECTION

Fritto!!
Vita lenta

Giblor's Style

L'Arte dell'Innovazione nella moda professionale

Giblor's si distingue da sempre per i suoi capi unici, che fondono raffinatezza e audacia. Il nostro segreto? Un team creativo affiatato, interno all'azienda, che unisce diverse competenze sotto una visione comune, e la cui filosofia di lavoro si basa su una costante ricerca e sperimentazione.

Il nostro ufficio stile non si ferma mai e, in sinergia con progettazione e direzione commerciale, trae ispirazione ogni anno da molteplici fonti, siano esse fiere internazionali, eventi di alto profilo oppure tendenze del design mondiale, **creando collezioni all'avanguardia che rispondono alle esigenze più attuali del mercato.**

Ricerchiamo l'innovazione, ma manteniamo un'attitudine artigianale, sempre più apprezzata dai nostri clienti, che si rispecchia nella cura delle finiture e nell'attenzione ai dettagli. **I nostri capi sono il frutto della tradizione sartoriale italiana, reinterpretata in chiave moderna.** Ciò che ci rende unici è la capacità di combinare tendenze emergenti con performance elevate, creando capi che si adattano perfettamente alle esigenze dei vari ambiti professionali in cui operiamo.

Le nostre collezioni incarnano stile, funzionalità e valori etici, offrendo l'eccellenza dell'artigianalità italiana a un prezzo accessibile. **Lasciati conquistare dalla nostra visione innovativa della moda professionale.**

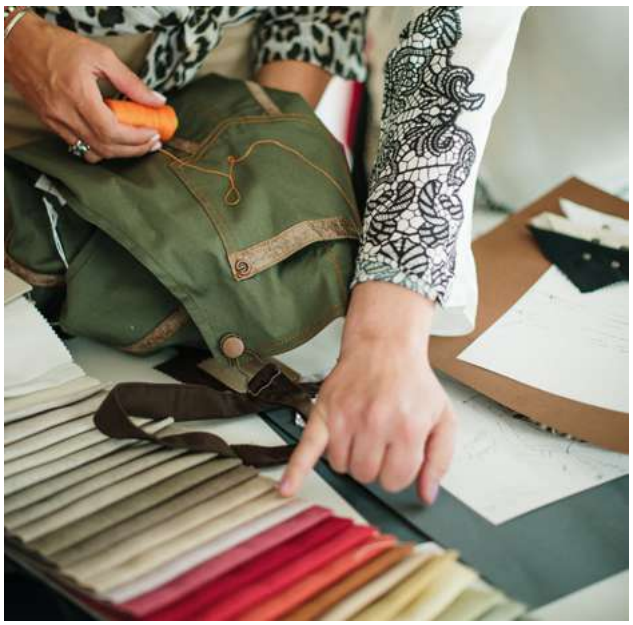

The Art of Innovation in professional fashion

Giblor's always stood out for his unique garments, that blend sophistication and audacity. Our secret? A close-knit creative team, internal within the company, which combines different skills under a common vision, and whose working philosophy is based on constant research and experimentation.

Our design office never stops and works in synergy with design and commercial management. Each year, it draws inspiration from multiple sources, be they international trade fairs, high-profile events or global design trends, **creating cutting-edge collections that respond to the current market trends.**

We seek innovation, but we maintain it an artisanal attitude, increasingly appreciated by our customers, which is reflected in the care of finishes and attention to detail. ***Our garments are the result of the Italian sartorial tradition, reinterpreted in a modern key.*** *What makes us unique is the ability to combine emerging trends with high performance, creating garments that are perfectly suited to the needs of the various professional fields in which we operate.*

Our collections embody style, functionality and ethical values, offering the excellence of Italian craftsmanship at an affordable price. ***Fall in love with our innovative vision of Professional fashion.***

Magazzino Automatizzato
Automated Warehouse

Veloce.
Efficiente.
Innovativo.

Il futuro è ora: il nuovo magazzino automatizzato del Gruppo Rossini

Fast.
Efficient.
Innovative.

The future is now: the new automated warehouse of the Rossini Group

Il Gruppo Rossini, in cui Giblor's è entrata a far parte dal 2021, fa un passo deciso verso il futuro con l'inaugurazione del suo innovativo magazzino automatizzato a Seriate. Un investimento di 5 milioni di euro che segna l'inizio di una crescita straordinaria, con l'obiettivo di raggiungere i 100 milioni di fatturato entro il 2026. Grazie a 24 robot e 32.000 bins, il magazzino è in grado di operare 24 ore su 24, 7 giorni su 7, garantendo una velocità di evasione degli ordini senza precedenti, anche nei periodi di picco.

L'introduzione del sistema AutoStore ottimizza lo spazio, consentendo di stoccare fino a 5 volte di più rispetto ai tradizionali magazzini, riducendo i tempi di gestione e aumentando l'efficienza. Un miglioramento di cui beneficia non solo l'azienda, ma anche i dipendenti, a cui garantisce un ambiente di lavoro più sicuro e dinamico.

The Rossini Group, which Giblor's has joined in 2021, takes a decisive step towards the future with the inauguration of its innovative automated warehouse in Seriate. A 5 million euros investment which marks the beginning of an extraordinary growth, with the aim of reaching 100 million in turnover by 2026. Thanks to 24 robots and 32,000 bins, the warehouse is able to operate 24 hours a day, 7 days a week, ensuring an unprecedented speed and order fulfillment, even during peak periods.

The introduction of the AutoStore system optimizes the space, allowing to store up to 5 times more than traditional warehouses, reducing the management times and increasing efficiency. Not only the company, but also the employees benefit from this improvement, which guarantees a safer and more dynamic working enviroment.

Giblor's
italian worklife specialist
Chef
Ho.Re.Ca.
&

La collezione **Giblor's Essential** nasce per soddisfare una fascia di consumatori molto attenta all'equilibrio qualità prezzo, e si deve alla grande esperienza maturata dal brand in quasi cinquant'anni di attività.
I capi che troverete nella linea **Essential Chef & Ho.Re.Ca.** infatti mantengono gli standard che contraddistinguono da sempre gli articoli a marchio **Giblor's** e sono studiati per garantire un'ottima vestibilità e il massimo comfort durante le ore di lavoro.
La collezione si compone di giacche classiche con bottoni estraibili, ma ospita anche giacche in tessuto cotone stretch.
Grande spazio è riservato ai grembiuli, in un'ampissima gamma di colori, da quelli in poli-cotone a quelli in poliestere no stiro, tutti corredati dai propri accessori.

ESSENTIAL
COLLECTION

*The **Giblor's Essential** collection was created to satisfy a range of consumers who are very attentive to the price quality balance, and this due to the great experience gained by the brand in almost fifty years of activity.*
*The garments that you will find in the **Essential Chef & Ho.Re.Ca.** line, in fact, maintain the standards that have always distinguished **Giblor's** branded items and are designed to ensure an excellent fit and maximum comfort during working hours.*
The collection consists of classic jackets with removable buttons, but also includes jackets in stretch cotton fabric.
Large space is reserved for aprons, in a very wide range of colours, from those in poly-cotton to those in non-iron polyester, all furnished with their own accessories.

Scopri la collezione ESSENTIAL
Find out the ESSENTIAL collection

AUGUSTIN

Dettagli / *Details*
- Abbottonatura nascosta con automatici
- Taschino portapenne sulla manica

- *Concealed buttoning with press studs*
- *Pen pocket on sleeve*

Taglie / *Sizes*
S ÷ 4XL Slim Fit

COD. Q8G00187

C01 Bianco / *White*
U32 Nero / *Black*

Tessuto / *Fabric*
97% cotone 3% elastan
97% cotton 3% elastane
185 g / m²

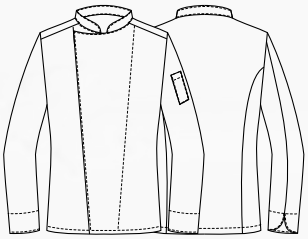

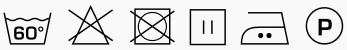

COD. Q8G00187
U32 Nero / *Black*

COMFORT

COD. Q8G00187
C01 Bianco / *White*

CELINE

COMFORT

Dettagli / *Details*
- Abbottonatura nascosta con automatici
- Taschino portapenne sulla manica

- *Concealed buttoning with press studs*
- *Pen pocket on sleeve*

Taglie / *Sizes*
XS ÷ 3XL Slim Fit

COD. Q8G00188

U32 Nero / *Black*
C01 Bianco / *White*

Tessuto / *Fabric*
97% cotone 3% elastan
97% cotton 3% elastane
185 g / m²

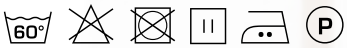

COMFORT

COD. Q8G00188
C01 Bianco / *White*

COD. Q8G00188
U32 Nero / *Black*

PATRIZIO

Dettagli / *Details*
- Abbottonatura nascosta con automatici
- Profilo grigio
- Taschino sul petto
- Taschino portapenne sulla manica
- Rete nei fianchetti dietro
- Rete nel sottomanica

- *Concealed buttoning with press studs*
- *Grey piping*
- *Breast pocket*
- *Pen pocket on sleeve*
- *Lateral network fabric panels on the back*
- *Network fabric on the undersleeve*

Taglie / *Sizes*
S ÷ 4XL Slim Fit

COD. Q8G00189

C01 Bianco / *White*

Tessuto / *Fabric*
100% cotone
100% cotton
185 g / m²

COD. Q8G00190

U35 Bordeaux / *Burgundy*
Z48 Blu / *Blue*
U32 Nero / *Black*

Tessuto / *Fabric*
65% poliestere 35% cotone
65% polyester 35% cotton
200 g / m²

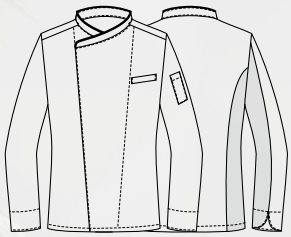

COD. Q8G00190
U32 Nero / *Black*

COMFORT

COD. Q8G00189
C01 Bianco / *White*

COD. Q8G00190
U35 Bordeaux / *Burgundy*

COMFORT

COD. Q8G00190
Z48 Blu / *Blue*

COD. Q8G00190
U32 Nero / *Black*

SUSI

Dettagli / *Details*
- Abbottonatura nascosta con automatici
- Profilo grigio
- Taschino sul petto
- Taschino portapenne sulla manica
- Rete nei fianchetti dietro
- Rete nel sottomanica

- *Concealed buttoning with press studs*
- *Grey piping*
- *Breast pocket*
- *Pen pocket on sleeve*
- *Lateral network fabric panels on the back*
- *Network fabric on the undersleeve*

Taglie / *Sizes*
XS ÷ 3XL Slim Fit

COD. Q8G00191

C01 Bianco / *White*

Tessuto / *Fabric*
100% cotone
100% cotton
185 g / m²

COD. Q8G00192

U35 Bordeaux / *Burgundy*
Z48 Blu / *Blue*
U32 Nero / *Black*

Tessuto / *Fabric*
65% poliestere 35% cotone
65% polyester 35% cotton
200 g / m²

COD. Q8G00191
C01 Bianco / *White*

COMFORT

COD. Q8G00191
C01 Bianco / *White*

COD. Q8G00192
U35 Bordeaux / *Burgundy*

COMFORT

COD. Q8G00192
Z48 Blu / *Blue*

COD. Q8G00192
U32 Nero / *Black*

PATRIZIO

Dettagli / *Details*
- Abbottonatura nascosta con automatici
- Profilo tricolore italiano
- Taschino sul petto
- Taschino portapenne sulla manica
- Rete nei fianchetti dietro
- Rete nel sottomanica

- *Concealed buttoning with press studs*
- *Italian flag piping*
- *Breast pocket*
- *Pen pocket on sleeve*
- *Lateral network fabric panels on the back*
- *Network fabric on the undersleeve*

Taglie / *Sizes*
S ÷ 4XL Slim Fit

COD. Q8G00189

P50 ITA / *ITA*

Tessuto / *Fabric*
100% cotone
100% cotton
185 g / m²

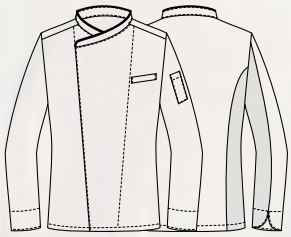

COMFORT

COD. Q8G00189
P50 ITA / *ITA*

SUSI

Dettagli / *Details*
- Abbottonatura nascosta con automatici
- Profilo tricolore italiano
- Taschino sul petto
- Taschino portapenne sulla manica
- Rete nei fianchetti dietro
- Rete nel sottomanica

- Concealed buttoning with press studs
- Italian flag piping
- Breast pocket
- Pen pocket on sleeve
- Lateral network fabric panels on the back
- Network fabric on the undersleeve

Taglie / *Sizes*
XS ÷ 3XL Slim Fit

COD. Q8G00191

P50 ITA / *ITA*

Tessuto / *Fabric*
100% cotone
100% cotton
185 g / m²

COMFORT

COD. Q8G00191
P50 ITA / *ITA*

RAUL

Dettagli / *Details*
- Abbottonatura nascosta con automatici
- Taschino sul petto
- Taschino portapenne sulla manica
- Rete sulla schiena
- Rete nel sottomanica

- *Concealed buttoning with press studs*
- *Breast pocket*
- *Pen pocket on sleeve*
- *Network fabric on the back*
- *Network fabric on the undersleeve*

Taglie / *Sizes*
S ÷ 4XL Slim Fit

COD. Q8GX0104

Art. 22P08G322
C01 Bianco / *White*

Tessuto / *Fabric*
100% cotone
100% cotton
185 g / m²

COD. Q8GX0105

Art. 22P08G323
C02 Grigio chiaro / *Light grey*
Z41 Tortora / *Taupe*
Z44 Marrone / *Brown*
U35 Bordeaux / *Burgundy*
Z43 Verde militare / *Military green*
Z48 Blu / *Blue*
U32 Nero / *Black*

Tessuto / *Fabric*
65% poliestere 35% cotone
65% polyester 35% cotton
200 g / m²

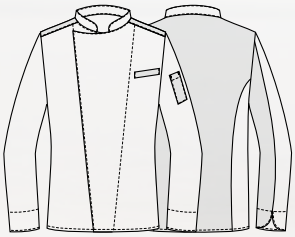

COD. Q8GX0105
Art. 22P08G323
Z41 Tortora / *Taupe*

COD. Q8GX0104
Art. 22P08G322
C01 Bianco / *White*

COMFORT

COD. Q8GX0105
Art. 22P08G323
C02 Grigio chiaro / *Light grey*

COMFORT

COD. Q8GX0105
Art. 22P08G323
Z41 Tortora / *Taupe*

COD. Q8GX0105
Art. 22P08G323
Z44 Marrone / *Brown*

COMFORT

COD. Q8GX0105
Art. 22P08G323
U35 Bordeaux / *Burgundy*

COD. Q8GX0105
Art. 22P08G323
Z43 Verde militare / *Military green*

COMFORT

COD. Q8GX0105
Art. 22P08G323
Z48 Blu / *Blue*

COMFORT

COD. Q8GX0105
Art. 22P08G323
U32 Nero / *Black*

THIAGO

Dettagli / *Details*
- Abbottonatura nascosta con automatici
- Taschino sul petto - Rete sulla schiena

- Concealed buttoning with press studs
- Breast pocket - Network fabric on the back

COD. Q8GX0100

Art. 15P08G641
C01 Bianco / *White*

Taglie / *Sizes*
S ÷ 5XL Slim Fit

Tessuto / *Fabric*
100% cotone
100% cotton
185 g / m²

COD. Q8GX0102

Art. 19P08G640
C02 Grigio chiaro / *Light grey*

Taglie / *Sizes*
S ÷ 4XL Slim Fit

Tessuto / *Fabric*
65% poliestere 35% cotone
65% polyester 35% cotton
200 g / m²

COD. Q8GX0101

Art. 15P08G640
U32 Nero / *Black*

Taglie / *Sizes*
S ÷ 5XL Slim Fit

Tessuto / *Fabric*
65% poliestere 35% cotone
65% polyester 35% cotton
200 g / m²

COD. Q8GX0103

Art. 22P08G640
Z48 Blu / *Blue*
U35 Bordeaux / *Burgundy*
Z44 Marrone / *Brown*
Z41 Tortora / *Taupe*
Z43 Verde militare / *Military green*

Taglie / *Sizes*
S ÷ 4XL Slim Fit

Tessuto / *Fabric*
65% poliestere 35% cotone
65% polyester 35% cotton
200 g / m²

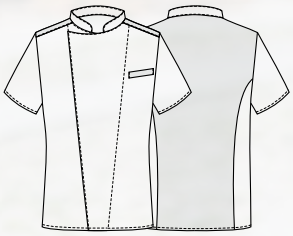

COD. Q8GX0101
Art. 22P08G640
U32 Nero / *Black*

COD. Q8GX0100
Art. 15P08G641
C01 Bianco / *White*

COMFORT

COD. Q8GX0102
Art. 19P08G640
C02 Grigio chiaro / *Light grey*

COMFORT

COD. Q8GX0101
Art. 15P08G640
U32 Nero / *Black*

COD. Q8GX0103
Art. 22P08G640
Z48 Blu / *Blue*

COMFORT

COD. Q8GX0103
Art. 22P08G640
U35 Bordeaux / *Burgundy*

COMFORT

COD. Q8GX0103
Art. 22P08G640
Z44 Marrone / *Brown*

COMFORT

COD. Q8GX0103
Art. 22P08G640
Z41 Tortora / *Taupe*

COMFORT

COD. Q8GX0103
Art. 22P08G640
Z43 Verde militare / *Military green*

GUIDO

Dettagli / *Details*
- Abbottonatura nascosta con automatici
- Profilo grigio scuro
- Taschino portapenne sulla manica
- Rete nei fianchetti davanti
- Rete sulla schiena

- *Concealed buttoning with press studs*
- *Dark grey piping*
- *Pen pocket on sleeve*
- *Network fabric on the front sides*
- *Network fabric on the back*

Taglie / *Sizes*
S ÷ 4XL Slim Fit

COD. Q8G00285

C01 Bianco / *White*

Tessuto / *Fabric*
100% cotone
100% cotton
185 g / m²

COD. Q8G00672

U35 Bordeaux / *Burgundy*
Z43 Verde militare / *Military green*
U32 Nero / *Black*

Tessuto / *Fabric*
65% poliestere 35% cotone
65% polyester 35% cotton
200 g / m²

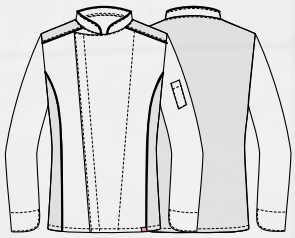

COD. Q8G00285
C01 Bianco / *White*

COMFORT

COD. Q8G00285
C01 Bianco / *White*

COD. Q8G00672
U35 Bordeaux / *Burgundy*

COMFORT

COD. Q8G00672
Z43 Verde militare / *Military green*

COD. Q8G00672
U32 Nero / *Black*

OMAR

Dettagli / *Details*
- Abbottonatura nascosta con automatici
- Profilo grigio scuro
- Taschino portapenne sulla manica
- Rete nei fianchetti davanti
- Rete sulla schiena

- *Concealed buttoning with press studs*
- *Dark grey piping*
- *Pen pocket on sleeve*
- *Network fabric on the front sides*
- *Network fabric on the back*

Taglie / *Sizes*
S ÷ 4XL Slim Fit

COD. Q8G00673

C01 Bianco / *White*

Tessuto / *Fabric*
100% cotone
100% cotton
185 g / m²

COD. Q8G00288

U35 Bordeaux / *Burgundy*
Z43 Verde militare / *Military green*
U32 Nero / *Black*

Tessuto / *Fabric*
65% poliestere 35% cotone
65% polyester 35% cotton
200 g / m²

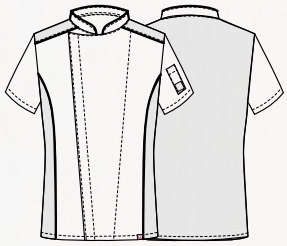

COD. Q8G00288
U32 Nero / *Black*

COMFORT

COD. Q8G00673
C01 Bianco / *White*

COD. Q8G00288
U35 Bordeaux / *Burgundy*

COMFORT

COD. Q8G00288
Z43 Verde militare / *Military green*

COD. Q8G00288
U32 Nero / *Black*

ADRIANO

Dettagli / *Details*
- Abbottonatura con bottoni estraibili
- Taschino portapenne sulla manica

- *Buttoning with removable buttons*
- *Pen pocket on sleeve*

Taglie / *Sizes*
XS ÷ 5XL Slim Fit

COD. Q8G00183

C01 Bianco / *White*

Tessuto / *Fabric*
100% cotone
100% cotton
185 g / m²

COD. Q8G00184

U32 Nero / *Black*

Tessuto / *Fabric*
65% poliestere 35% cotone
65% polyester 35% cotton
200 g / m²

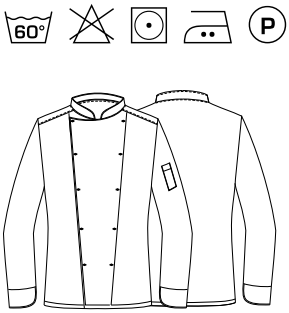

COD. Q8G00184
U32 Nero / *Black*

COD. Q8G00183
C01 Bianco / *White*

TOMMASO

Dettagli / *Details*
- Abbottonatura con bottoni estraibili
- Taschino portapenne sulla manica

- Buttoning with removable buttons
- Pen pocket on sleeve

Taglie / *Sizes*
XS ÷ 5XL Slim Fit

COD. Q8G00185

C01 Bianco / *White*

Tessuto / *Fabric*
100% cotone
100% cotton
185 g / m²

COD. Q8G00186

U32 Nero / *Black*

Tessuto / *Fabric*
65% poliestere 35% cotone
65% polyester 35% cotton
200 g / m²

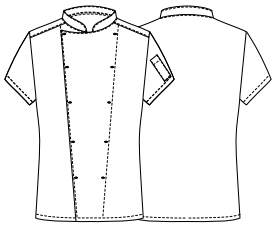

COD. Q8G00185
C01 Bianco / *White*

COD. Q8G00186
U32 Nero / *Black*

COD. Q8P00193
C01 Bianco / *White*

COD. Q8P00195
Q32 - Quadro nero / *Black checked*

COD. Q8P00194
U32 Nero / *Black*

PLUTONE

Dettagli / *Details*
- Elastico e coulisse in vita
- 2 tasche
- 1 tasca sul retro

- Elasticated waistband with drawstring
- 2 pockets
- 1 rear pocket

Taglie / *Sizes*
XS ÷ 5XL Slim Fit

COD. Q8P00193
C01 Bianco / *White*

Tessuto / *Fabric*
100% cotone
100% cotton
185 g / m^2

COD. Q8P00195
Q32 - Quadro nero / *Black checked*

Tessuto / *Fabric*
100% cotone
100% cotton
200 g / m^2

COD. Q8P00194
U32 Nero / *Black*

Tessuto / *Fabric*
65% poliestere 35% cotone
65% polyester 35% cotton
200 g / m^2

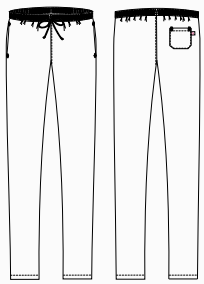

COD. Q8PX0280
Art. 23P08P372
Q32 Quadro nero / *Black checked*

COD. Q8PX0280
Art. 23P08P372
G32 Gessato nero / *Black pinstriped*

IVAN

Dettagli / *Details*
- Elastico e coulisse in vita
- Fascione, bande laterali e polsini in rete
- 2 tasche davanti
- 2 tasche sul retro

- *Elasticated waistband with drawstring*
- *Waistband, side bands and cuffs in mesh*
- *2 front pockets*
- *2 rear pockets*

Taglie / *Sizes*
XS ÷ 4XL Slim Fit

COD. Q8PX0280

Art. 23P08P372
Q32 Quadro nero / *Black checked*
G32 Gessato nero / *Black pinstriped*

Tessuto / *Fabric*
100% cotone
100% cotton
200 g / m²

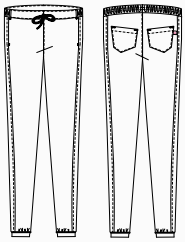

ENRICO

Dettagli / *Details*
- Elastico e coulisse in vita
- Chiusura zip
- 2 tasche
- 1 tasca sul retro

- *Elasticated waistband with drawstring*
- *Zip fly*
- *2 pockets*
- *1 rear pocket*

Taglie / *Sizes*
XS ÷ 5XL Regular Fit

COD. Q8PX0108

Art. 11P08P20
G35 Gessato bordeaux / *Burgundy pinstriped*
G48 Gessato blu / *Blue pinstriped*
G12 Gessato grigio / *Grey pinstriped*
G32 Gessato nero / *Black pinstriped*

Tessuto / *Fabric*
70% cotone 30% poliestere
70% cotton 30% polyester
145 g / m^2

COD. Q8PX0108
Art. 11P08P20
G35 Gessato bordeaux / *Burgundy pinstriped*

COD. Q8PX0108
Art. 11P08P20
G48 Gessato blu / *Blue pinstriped*

COD. Q8PX0108
Art. 11P08P20
G12 Gessato grigio / *Grey pinstriped*

COD. Q8PX0108
Art. 11P08P20
G32 Gessato nero / *Black pinstriped*

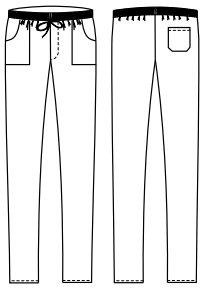

COD. Q8PX0109
Art. 19P08P20
R12 Rigato grigio / *Grey striped*

COD. Q8PX0109
Art. 19P08P20
R32 Rigato nero / *Black striped*

ENRICO

Dettagli / *Details*
- Elastico e coulisse in vita
- Chiusura zip
- 2 tasche
- 1 tasca sul retro

- *Elasticated waistband with drawstring*
- *Zip fly*
- *2 pockets*
- *1 rear pocket*

Taglie / *Sizes*
XS ÷ 5XL Regular Fit

COD. Q8PX0109

Art. 19P08P20
R12 Rigato grigio / *Grey striped*
R32 Rigato nero / *Black striped*

Tessuto / *Fabric*
70% cotone 30% poliestere
70% cotton 30% polyester
145 g / m^2

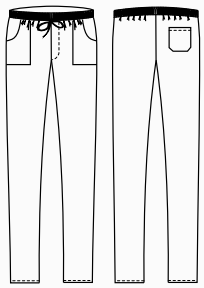

NOAH

Dettagli / *Details*
- Elastico e coulisse in vita
- 2 tasche
- 1 tasca sul retro

- Elasticated waistband with drawstring
- 2 pockets
- 1 rear pocket

Taglie / *Sizes*
S ÷ 4XL Slim Fit

COD. Q8PX0110

Art. 20P08P185
U32 Nero / *Black*

Tessuto / *Fabric*
62% cotone 35% poliestere 3% elastan
62% cotton 35% polyester 3% elastane
180 g / m^2

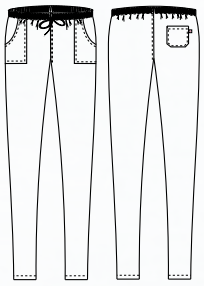

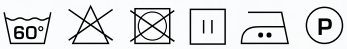

COD. Q8PX0110
Art. 20P08P185
U32 Nero / *Black*

ULTRA LIGHT

COD. Q8PX0111
Art. 20P08P184
Z41 Tortora / *Taupe*

ULTRA LIGHT

COD. Q8PX0111
Art. 20P08P184
M12 Grigio / *Grey*

NOAH

Dettagli / *Details*
- Elastico e coulisse in vita
- 2 tasche
- 1 tasca sul retro

- *Elasticated waistband with drawstring*
- *2 pockets*
- *1 rear pocket*

Taglie / *Sizes*
XS ÷ 5XL Regular Fit

COD. Q8PX0111

Art. 20P08P184
Z41 Tortora / *Taupe*
M12 Grigio / *Grey*

Tessuto / *Fabric*
65% poliestere 35% cotone
65% polyester 35% cotton
115 g / m^2

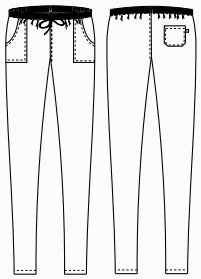

COMFORT

COD. Q8PX0114
Art. 19P08P109
J02 Jeans grigio / *Grey jeans*

COMFORT

COD. Q8PX0114
Art. 19P08P109
J32 Jeans nero / *Black jeans*

Fresh & Stretch COMFORT

COD. Q8PX0115
Art. 20P08P186
U32 Nero / *Black*

GIOVE

Dettagli / *Details*
- Elastico in vita tergisudore - Passanti cintura
- Bottone a chiodo - Chiusura zip - 2 tasche
- 2 tasche sul retro - Inserto in rete traspirante

- *Elasticated sweatband - Belt loops*
- *Stud button - Zip fly - 2 pockets*
- *2 rear pockets - Network fabric panel*

Taglie / *Sizes*
XS ÷ 4XL Slim Fit

COD. Q8PX0114

Art. 19P08P109
J02 Jeans grigio / *Grey jeans*
J32 Jeans nero / *Black jeans*

Tessuto / *Fabric*
75% cotone 23% poliestere 2% elastan
75% cotton 23% polyester 2% elastane
210 g / m²

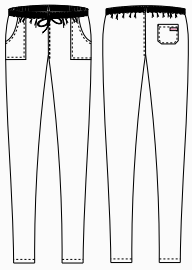

60° P

BRUCE

Dettagli / *Details*
- Elastico e coulisse in vita
- 2 tasche
- Rete allover

- *Elasticated waistband with drawstring*
- *2 pockets*
- *Network fabric allover*

Taglie / *Sizes*
XS ÷ 4XL Slim Fit

COD. Q8PX0115

Art. 20P08P186
U32 Nero / *Black*

Tessuto / *Fabric*
100% poliestere
100% polyester
160 g / m²

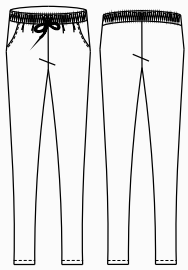

60° P

COD. Q8PX0112
Art. 14P08P477
F05 Menu nero / *Black menu*

COD. Q8PX0113
Art. 10M1532
F04 Peperoncino / *Chili*

ALAN

Dettagli / *Details*
- Elastico e coulisse in vita
- 2 tasche
- 1 tasca sul retro

- Elasticated waistband with drawstring
- 2 pockets
- 1 rear pocket

Taglie / *Sizes*
XS ÷ 4XL Slim Fit

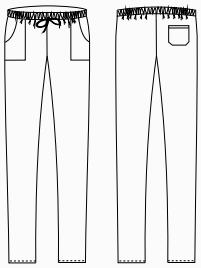

COD. Q8PX0112

Art. 14P08P477
F05 Menu nero / *Black menu*

Tessuto / *Fabric*
100% cotone / *cotton*
168 g / m^2

ATENE

Dettagli / *Details*
- Elastico e coulisse in vita
- Chiusura zip
- 2 tasche - 1 tasca sul retro

- Elasticated waistband with drawstring
- Zip fly
- 2 pockets - 1 rear pocket

Taglie / *Sizes*
XS ÷ 4XL Regular Fit

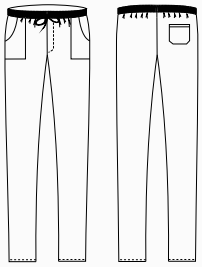

COD. Q8PX0113

Art. 10M1532
F04 Peperoncino / *Chili*

Tessuto / *Fabric*
100% cotone / *cotton*
168 g / m^2

PARIGI

Dettagli / *Details*
- 1 tasca

- 1 pocket

Taglie / *Sizes*
Taglia unica / *One size*

Misure / *Dimensions*
L 74 H 100 cm

COD. Q8HX0120

Art. 19P08H478
F14 Travel / *Travel*

Tessuto / *Fabric*
100% cotone
100% cotton
168 g / m²

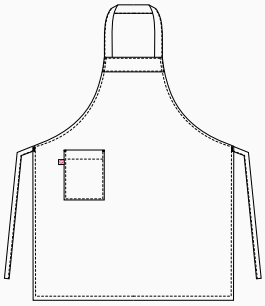

ZAGABRIA

Dettagli / *Details*
- 1 tasca

- 1 pocket

Taglie / *Sizes*
Taglia unica / *One size*

Misure / *Dimensions*
L 70 H 70 cm

COD. Q8HX0121

Art. 19P08H480
F14 Travel / *Travel*

Tessuto / *Fabric*
100% cotone
100% cotton
168 g / m²

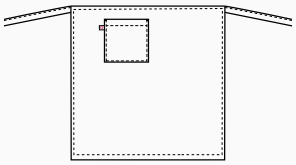

PARIGI

Dettagli / *Details*
- 1 tasca
- *1 pocket*

Taglie / *Sizes* Taglia unica / *One size*
Misure / *Dimensions* L 74 H 100 cm

COD. Q8HX0117

Art. 14P08H478
F05 Menu nero / *Black menu*

Tessuto / *Fabric*
100% cotone / *100% cotton* - 168 g / m²

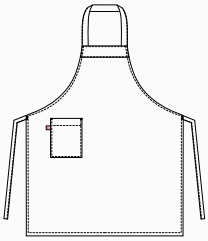

ZAGABRIA

Dettagli / *Details*
- 1 tasca
- *1 pocket*

Taglie / *Sizes* Taglia unica / *One size*
Misure / *Dimensions* L 70 H 70 cm

COD. Q8HX0118

Art. 14P08H480
F05 Menu nero / *Black menu*

Tessuto / *Fabric*
100% cotone / *100% cotton* - 168 g / m²

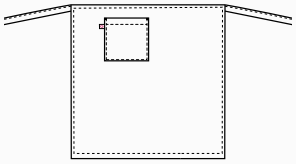

LONDON

Dettagli / *Details*
- Scamiciato - 1 grande tasca
- Coperto dietro
- *Pinafore - 1 big pocket*
- *Covered backside*

Taglie / *Sizes* Taglia unica / *One size*
Misure / *Dimensions* L 83,5 H 63,5 cm

COD. Q8HX0119

Art. 14P08H479
F05 Menu nero / *Black menu*

Tessuto / *Fabric*
100% cotone / *100% cotton* - 168 g / m²

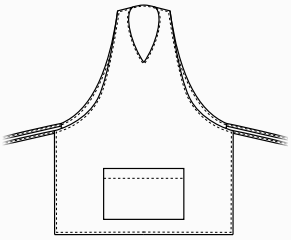

ACCESSORI COORDINABILI
MATCHING ACCESSORIES
pag. 40 - 42

GIUNONE

Dettagli / *Details*
- Baschina per nascondere il laccio
- Profilo

- Basque to hide the string
- Piping

Taglie / *Sizes*
Taglia unica / *One size*

Misure / *Dimensions*
L 100 H 90 cm

COD. Q8H00196

C01 Bianco / *White*
P50 ITA / *ITA*

Tessuto / *Fabric*
100% cotone
100% cotton
185 g / m²

COD. Q8H00197

U35 Bordeaux / *Burgundy*
Z48 Blu / *Blue*
U32 Nero / *Black*

Tessuto / *Fabric*
65% poliestere 35% cotone
65% polyester 35% cotton
200 g / m²

COD. Q8H00196
C01 Bianco / *White*

COD. Q8H00196
P50 ITA / *ITA*

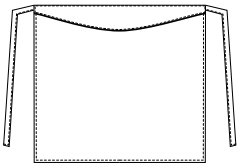

COD. Q8H00197
U35 Bordeaux / *Burgundy*

COD. Q8H00197
Z48 Blu / *Blue*

COD. Q8H00197
U32 Nero / *Black*

COD. Q8H00200
C01 Bianco / *White*

100% cotone
100% cotton
185 g / m²

COD. Q8H00201
U32 Nero / *Black*

65% poliestere 35% cotone
65% polyester 35% cotton
200 g / m²

ANCONA

Dettagli / *Details*
- 1 tasca
- 1 pocket

Taglie / *Sizes* Taglia unica / *One size*

Misure / *Dimensions* L 73 H 100 cm

COD. Q8H00200

C01 Bianco / *White*

COD. Q8H00201

U32 Nero / *Black*

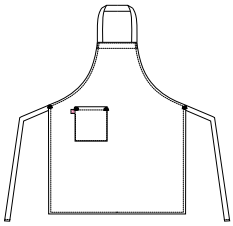

COD. Q8H00199
C01 Bianco / *White*

100% cotone
100% cotton
185 g / m²

COD. Q8H00198
C01 Bianco / *White*

100% cotone
100% cotton
185 g / m²

MATERA

Dettagli / *Details*
- 1 tasca
- 1 pocket

Taglie / *Sizes* Taglia unica / *One size*

Misure / *Dimensions* L 105 H 75 cm

COD. Q8H00199

C01 Bianco / *White*

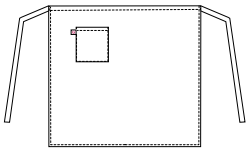

BARI

Dettagli / *Details*
- 1 tasca
- 1 pocket

Taglie / *Sizes* Taglia unica / *One size*

Misure / *Dimensions* L 80 H 45 cm

COD. Q8H00198

C01 Bianco / *White*

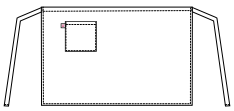

KLIMT

Dettagli / *Details*
- Regolabile con elastico
- *Adjustable with elastic*

Taglie / *Sizes*
Taglia unica / *One size*

COD. Q5I00203

C01 Bianco / *White*
P50 ITA / *ITA*

Tessuto / *Fabric*
100% cotone / *cotton*
185 g / m²

COD. Q5I00204

U32 Nero / *Black*

Tessuto / *Fabric*
65% poliestere 35% cotone
65% polyester 35% cotton
200 g / m²

COD. Q5I00203
C01 Bianco / *White*

COD. Q5I00203
P50 ITA / *ITA*

COD. Q5I00203: venduto in confezioni da 2 pezzi.
COD. Q5I00203: 2 pieces pack.

COD. Q5I00204
U32 Nero / *Black*

COD. Q5I00202
C01 Bianco / *White*

COD. Q5I00204 - Q5I00202: venduto in confezioni da 2 pezzi.
COD. Q5I00204 - Q5I00202: 2 pieces pack.

CAPPELLO SCUOLA

Taglie / *Sizes*
Taglia unica / *One size*

COD. Q5I00202

C01 Bianco / *White*

Tessuto / *Fabric*
100% cotone / *cotton*
185 g / m²

COD. Q5IX0217
Art. 10M416
F04 Peperoncino / *Chili*

COD. Q5IX0122
Art. 14P05I483
F05 Menu nero / *Black menu*

COD. Q5I00205
C01 Bianco / *White*

COD. Q5I00206
U32 Nero / *Black*

TOQUE

Taglie / *Sizes*
Taglia unica / *One size*

COD. Q5IX0217

Art. 10M416

COD. Q5IX0122

Art. 14P05I483

Tessuto / *Fabric*
100% cotone / *cotton*
168 g / m²

MONET

Taglie / *Sizes*
Taglia unica / *One size*

COD. Q5I00205

C01 Bianco / *White*

Tessuto / *Fabric*
100% cotone / *cotton*
185 g / m²

COD. Q5I00206

U32 Nero / *Black*

Tessuto / *Fabric*
65% poliestere 35% cotone
65% polyester 35% cotton
200 g / m²

COPRICAPO

COD. R051

C01 Bianco / *White*

COD. R001

C01 Bianco / *White*

Taglie / *Sizes*
Taglia unica / *One size*

COD. R051

C01 Bianco / *White*

Tessuto 1 / *Fabric 1*
100% cotone / *cotton*

Tessuto 2 / *Fabric 2*
Rete 100% poliestere
Network fabric 100% polyester

COD. R001

C01 Bianco / *White*

Tessuto 1 / *Fabric 1*
100% cotone / *cotton*

Tessuto 2 / *Fabric 2*
Rete 100% poliestere
Network fabric 100% polyester

TORCIONE

COD. R100

COD. R100

COD. R100

COD. R100: venduto in confezioni da 6 pezzi. Articolo aleatorio: non è possibile scegliere l'assortimento colore.
COD. R100: 6 pieces pack. Random color: the choice of the color is not allowed.

Dettagli / *Details*
- Tassello in tessuto per appenderlo
- Fabric gusset for hanging

Misure / *Dimensions*
56X80 cm

COD. R100

Colori assortiti / *Assorted colors*

Tessuto / *Fabric*
100% cotone / *cotton*

ANDY
TRIANGOLO CUOCO

COD. Q5I00265

C01 Bianco / *White*

Larghezza / *Width*
95 cm

Tessuto / *Fabric*
100% cotone / *cotton*
185 g / m²

COD. Q5I00266

U32 Nero / *Black*

Larghezza / *Width*
95 cm

Tessuto / *Fabric*
65% poliestere 35% cotone
65% polyester 35% cotton
200 g / m²

COD. R140

Bianco / *White*

Larghezza / *Width*
90 cm

Tessuto / *Fabric*
100% cotone / *cotton*
140 g / m²

COD. Q5I00265

C01 Bianco / *White*

COD. Q5I00265: venduto in confezioni da 4 pezzi.
COD. Q5I00265: 4 pieces pack.

COD. Q5I00266

U32 Nero / *Black*

COD. Q5I00266: venduto in confezioni da 2 pezzi.
COD. Q5I00266: 2 pieces pack.

COD. R140

Bianco / *White*

BANDANA MARTE
CON TERGISUDORE

Taglie / *Sizes*
Taglia unica / *One size*

COD. Q5IX0126

Art. 19P05I865
U35 Bordeaux / *Burgundy*

COD. Q5IX0125

Art. 22P05I865
Z48 Blu / *Blue*
Z44 Marrone / *Brown*

COD. Q5IX0124

Art. 20P05I865
Z41 Tortora / *Toupe*
Z43 Verde militare / *Military green*

COD. Q5IX0123

Art. 17P05I865
C02 Grigio chiaro / *Light grey*

Tessuto / *Fabric*
65% poliestere 35% cotone
65% polyester 35% cotton
200 g / m²

COD. Q5IX0126
Art. 19P05I865
U35 Bordeaux / *Burgundy*

COD. Q5IX0125
Art. 22P05I865
Z48 Blu / *Blue*

COD. Q5IX0125
Art. 22P05I865
Z44 Marrone / *Brown*

COD. Q5IX0124
Art. 20P05I865
Z41 Tortora / *Toupe*

COD. Q5IX0124
Art. 20P05I865
Z43 Verde militare / *Military green*

COD. Q5IX0123
Art. 17P05I865
C02 Grigio chiaro / *Light grey*

COD. Q5IX0128

Art. 10M443
F04 Peperoncino / *Chili*

COD. Q5IX0127

Art. 14P05I481
F05 Menu nero / *Black menu*

Tessuto / *Fabric*
100% cotone
100% cotton
168 g / m²

COD. Q5IX0128
Art. 10M443
F04 Peperoncino / *Chili*

COD. Q5IX0127
Art. 14P05I481
F05 Menu nero / *Black menu*

BANDANA GIOVE

Taglie / *Sizes*
Taglia unica / *One size*

COD. Q5I00263

C01 Bianco / *White*
U32 Nero / *Black*

Tessuto / *Fabric*
65% poliestere 35% cotone
65% polyester 35% cotton
143 g / m²

COD. Q5I00263
C01 Bianco / *White*

COD. Q5I00263
U32 Nero / *Black*

CON FASCIA TERGISUDORE
WITH SWEAT BAND

COD. Q5IX0123

Art. 17P05I865
C02 Grigio chiaro / *Light grey*

STELVIO
CALZATURA ALIMENTARE

Tomaia / *Upper*
- Microfibra idrorepellente
- Puntale in composito

- Water repellent microfiber
- Composite toe cap

COD. SSVL114
WHITE

COD. SSVL115
BLACK

Taglie / *Sizes*
35 ÷ 48

CE **Certificazione CE / *CE Certification***
EN 20345 S2 SR FO

METAL FREE

MINORCA
SABOT

Tomaia / *Upper*
- Fibertex
- Puntale in composito

- Fibertex
- Composite toe cap

COD. SSEX115

Taglie / *Sizes*
35 ÷ 48

CE **Certificazione CE / *CE Certification***
EN20345 SB SR FO

LANZAROTE
SABOT

Tomaia / *Upper*
- Fibertex
- Puntale in composito

- Fibertex
- Composite toe cap

COD. SSEX116

Taglie / *Sizes*
35 ÷ 48

CE **Certificazione CE / *CE Certification***
EN 20345 SB SR FO

ZOCCOLO
DONNA / UOMO

Tomaia / *Upper*
- Pelle traforata traspirante
- Breathable perforated leather

COD. SSZ0005

(DONNA/*WOMAN*)

Taglie / *Sizes*
35 ÷ 41

COD. SSZ0006

(UOMO/*MAN*)

Taglie / *Sizes*
41 ÷ 46

CE **Certificazione CE / *CE Certification***
EN 20347 E A FO SRA

ZOCCOLO CON LACCETTO
DONNA / UOMO

Tomaia / *Upper*
- Pelle traforata traspirante
- Breathable perforated leather

COD. SSZ0007

(DONNA/*WOMAN*)

Taglie / *Sizes*
35 ÷ 41

COD. SSZ0008

(UOMO/*MAN*)

Taglie / *Sizes*
41 ÷ 46

CE **Certificazione CE / *CE Certification***
EN 20347 E A FO SRA

Grembiule **LIONE**

COD. Q1HX0131

Art. 20P01H159
pag. 51

Grembiule **SCOTLAND**

COD. Q1HX0132

Art. 20P01H2055
pag. 49

Giblor's
italian worklife specialist

RENO

Dettagli / *Details*
- Allacciatura collo regolabile con bottoni
- 1 taschino portapenne
- 2 tasche

- *Adjustable halter with buttons*
- *1 pen pocket*
- *2 pockets*

Taglie / *Sizes*
Taglia unica / *One size*

Misure / *Dimensions*
L 78 H 85 cm

COD. Q1HX0272

Art. 23P01H158
U35 Bordeaux / *Burgundy*

COD. Q1HX0130

Art. 20P01H158
C02 Grigio chiaro / *Light grey*
Z44 Marrone / *Brown*
D21 Beige / *Beige*

Tessuto / *Fabric*
100% poliestere
100% polyester
170 g / m^2

COD. Q1HX0272
Art. 23P01H158
U35 Bordeaux / *Burgundy*

COD. Q1HX0130
Art. 20P01H158
C02 Grigio chiaro / *Light grey*

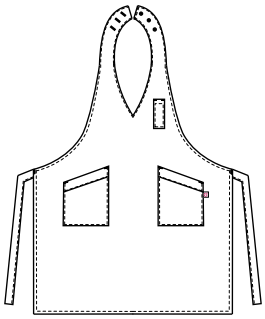

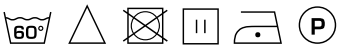

COD. Q1HX0130
Art. 20P01H158
Z44 Marrone / *Brown*

COD. Q1HX0130
Art. 20P01H158
D21 Beige / *Beige*

ACCESSORI COORDINABILI
MATCHING ACCESSORIES
pag. 97

SCOTLAND

COD. Q1HX0274
Art. 23P01H2055
U35 Bordeaux / *Burgundy*

COD. Q1HX0132
Art. 20P01H2055
C02 Grigio chiaro / *Light grey*

Dettagli / *Details*
- Allacciatura collo regolabile con bottoni
- 1 taschino portapenne
- 1 grande tasca

- Adjustable halter with buttons
- 1 pen pocket
- 1 big pocket

Taglie / *Sizes*
Taglia unica / *One size*

Misure / *Dimensions*
L 75 H 64 cm

COD. Q1HX0274

Art. 23P01H2055
U35 Bordeaux / *Burgundy*

COD. Q1HX0132

Art. 20P01H2055
C02 Grigio chiaro / *Light grey*
Z44 Marrone / *Brown*
D21 Beige / *Beige*

Tessuto / *Fabric*
100% poliestere
100% polyester
170 g / m^2

COD. Q1HX0132
Art. 20P01H2055
Z44 Marrone / *Brown*

COD. Q1HX0132
Art. 20P01H2055
D21 Beige / *Beige*

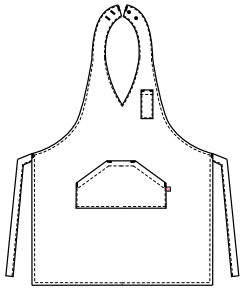

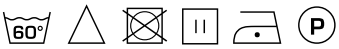

ACCESSORI COORDINABILI
MATCHING ACCESSORIES
pag. 97

NAPOLI

Dettagli / *Details*
- 1 tasca

- 1 pocket

Taglie / *Sizes*
Taglia unica / *One size*

Misure / *Dimensions*
L 70 H 43 cm

COD. Q1HX0275

Art. 23P01H147
U35 Bordeaux / *Burgundy*

COD. Q1HX0129

Art. 20P01H147
C02 Grigio chiaro / *Light grey*
Z44 Marrone / *Brown*
D21 Beige / *Beige*

Tessuto / *Fabric*
100% poliestere
100% polyester
170 g / m^2

COD. Q1HX0275
Art. 23P01H147
U35 Bordeaux / *Burgundy*

COD. Q1HX0129
Art. 20P01H147
C02 Grigio chiaro / *Light grey*

COD. Q1HX0129
Art. 20P01H147
Z44 Marrone / *Brown*

COD. Q1HX0129
Art. 20P01H147
D21 Beige / *Beige*

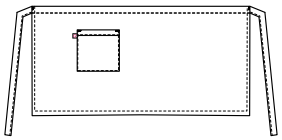

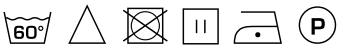

ACCESSORI COORDINABILI
MATCHING ACCESSORIES
pag. 97

LIONE

Dettagli / *Details*
- 1 tasca

- 1 pocket

Taglie / *Sizes*
Taglia unica / *One size*

Misure / *Dimensions*
L 98 H 70 cm

COD. Q1HX0273
Art. 23P01H159
U35 Bordeaux / *Burgundy*

COD. Q1HX0131
Art. 20P01H159
C02 Grigio chiaro / *Light grey*

COD. Q1HX0273

Art. 23P01H159
U35 Bordeaux / *Burgundy*

COD. Q1HX0131

Art. 20P01H159
C02 Grigio chiaro / *Light grey*
Z44 Marrone / *Brown*
073 Beige / *Beige*

Tessuto / *Fabric*
100% poliestere
100% polyester
170 g / m^2

COD. Q1HX0131
Art. 20P01H159
Z44 Marrone / *Brown*

COD. Q1HX0131
Art. 20P01H159
D21 Beige / *Beige*

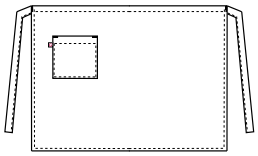

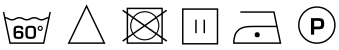

ACCESSORI COORDINABILI
MATCHING ACCESSORIES
pag. 97

Giblor's
italian work*life* specialist

Grembiule **SENNA**
COD. Q1HX0135
Art. 20P01H153
pag. 55

Grembiule **RODANO**
COD. Q1HX0136
Art. 20P01H154
pag. 53

COD. Q1HX0133
Art. 20P01H423
G12 Gessato grigio
G12 Grey pinstriped

COD. Q1HX0133
Art. 20P01H423
G35 Gessato bordeaux
G35 Burgundy pinstriped

COD. Q1HX0133
Art. 20P01H423
G32 Gessato nero
G32 Black pinstriped

COD. Q1HX0136
Art. 20P01H154
G12 Gessato grigio
G12 Grey pinstriped

COD. Q1HX0136
Art. 20P01H154
G35 Gessato bordeaux
G35 Burgundy pinstriped

COD. Q1HX0136
Art. 20P01H154
G32 Gessato nero
G32 Black pinstriped

NAPOLI

Dettagli / *Details*
- 1 tasca

- 1 pocket

Taglie / *Sizes*
Taglia unica / *One size*

Misure / *Dimensions*
L 70 H 43 cm

COD. Q1HX0133

Art. 20P01H423
G12 Gessato grigio
G12 Grey pinstriped

G35 Gessato bordeaux
G35 Burgundy pinstriped

G32 Gessato nero
G32 Black pinstriped

Tessuto / *Fabric*
99% poliestere 1% viscosa
99% polyester 1% viscose
170 g / m^2

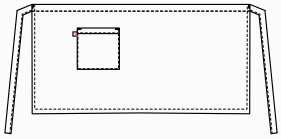

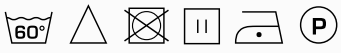

RODANO

Dettagli / *Details*
- 1 tasca

- 1 pocket

Taglie / *Sizes*
Taglia unica / *One size*

Misure / *Dimensions*
L 70 H 98 cm

COD. Q1HX0136

Art. 20P01H154
G12 Gessato grigio
G12 Grey pinstriped

G35 Gessato bordeaux
G35 Burgundy pinstriped

G32 Gessato nero
G32 Black pinstriped

Tessuto / *Fabric*
99% poliestere 1% viscosa
99% polyester 1% viscose
170 g / m^2

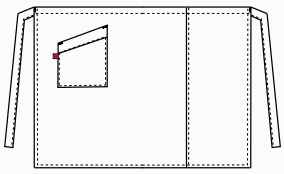

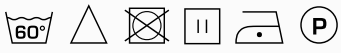

COD. Q1HX0134
Art. 20P01H152
G12 Gessato grigio
G12 Grey pinstriped

COD. Q1HX0134
Art. 20P01H152
G35 Gessato bordeaux
G35 Burgundy pinstriped

COD. Q1HX0134
Art. 20P01H152
G32 Gessato nero
G32 Black pinstriped

RENO

Dettagli / *Details*
- Allacciatura collo regolabile con bottoni
- 1 taschino portapenne
- 2 tasche

- Adjustable halter with buttons
- 1 pen pocket
- 2 pockets

Taglie / *Sizes*
Taglia unica / *One size*

Misure / *Dimensions*
L 78 H 85 cm

COD. Q1HX0134

Art. 20P01H152
G12 Gessato grigio
G12 Grey pinstriped

G35 Gessato bordeaux
G35 Burgundy pinstriped

G32 Gessato nero
G32 Black pinstriped

Tessuto / *Fabric*
99% poliestere 1% viscosa
99% polyester 1% viscose
170 g / m^2

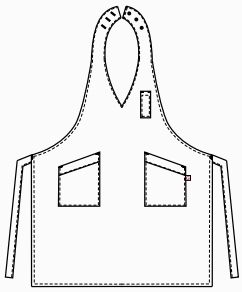

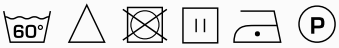

COD. Q1HX0135
Art. 20P01H153
G12 Gessato grigio
G12 Grey pinstriped

COD. Q1HX0135
Art. 20P01H153
G35 Gessato bordeaux
G35 Burgundy pinstriped

COD. Q1HX0135
Art. 20P01H153
G32 Gessato nero
G32 Black pinstriped

SENNA

Dettagli / *Details*
- Allacciatura collo regolabile con bottoni
- 2 tasche

- Adjustable halter with buttons
- 2 pockets

Taglie / *Sizes*
Taglia unica / *One size*

Misure / *Dimensions*
L 75 H 67,5 cm

COD. Q1HX0135

Art. 20P01H153
G12 Gessato grigio
G12 Grey pinstriped

G35 Gessato bordeaux
G35 Burgundy pinstriped

G32 Gessato nero
G32 Black pinstriped

Tessuto / *Fabric*
99% poliestere 1% viscosa
99% polyester 1% viscose
170 g / m^2

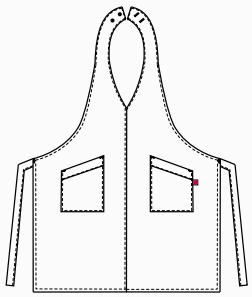

TROPEZ

Dettagli / *Details*
- Allacciatura collo regolabile con fibbia
- 1 taschino portapenne
- 2 tasche
- Inserti in alcantara

- *Adjustable halter with buckle*
- *1 pen pocket*
- *2 pockets*
- *Alcantara inserts*

Taglie / *Sizes*
Taglia unica / *One size*

Misure / *Dimensions*
L 77,5 H 97 cm

COD. Q1HX0276

Art. 23P01H149
U35 Bordeaux / *Burgundy*

Tessuto / *Fabric*
100% poliestere
100% polyester
170 g / m²

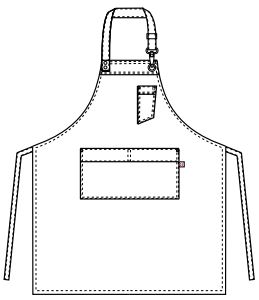

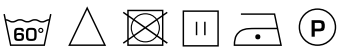

COD. Q1HX0276
Art. 23P01H149
U35 Bordeaux / *Burgundy*

COD. Q1HX0276

Art. 23P01H149
U35 Bordeaux / *Burgundy*

MANCHESTER

Dettagli / *Details*
- Allacciatura collo regolabile con vela
- 1 taschino portapenne - 3 tasche
- Anello porta torcione - Inserti in alcantara

- *Adjustable halter with ring*
- *1 pen pocket - 3 pockets*
- *Cloth ring - Alcantara inserts*

Taglie / *Sizes*
Taglia unica / *One size*

Misure / *Dimensions*
L 80 H 100 cm

COD. Q1HX0137

Art. 18P01H019
U32 Nero / *Black*

Tessuto / *Fabric*
65% poliestere 35% cotone
65% polyester 35% cotton
200 g / m²

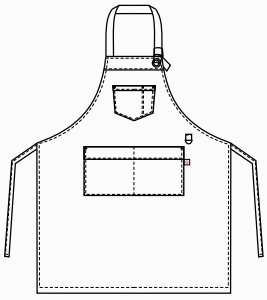

LUNA

Dettagli / *Details*
- Allacciatura collo regolabile con velcro
- 1 taschino portapenne
- 2 tasche - Inserti in alcantara

- *Adjustable halter with velcro*
- *1 pen pocket*
- *2 pockets - Alcantara inserts*

Taglie / *Sizes*
Taglia unica / *One size*

Misure / *Dimensions*
L 83,5 H 67,5 cm

COD. Q1HX0138

Art. 18P01H020
U32 Nero / *Black*

Tessuto / *Fabric*
65% poliestere 35% cotone
65% polyester 35% cotton
200 g / m²

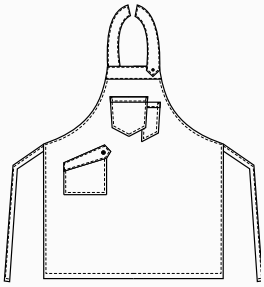

DOUGLAS

Dettagli / *Details*
- Allacciatura collo regolabile con fibbia
- 4 taschini portapenne - 1 tasca

- Adjustable halter with buckle
- 4 pen pockets - 1 pocket

Taglie / *Sizes*
Taglia unica / *One size*

Misure / *Dimensions* L 80 H 100 cm

COD. Q1HX0141

Art. 18P01H013
J48 Jeans blu / *Blue jeans*

Tessuto / *Fabric*
100% cotone
100% *cotton*
260 g / m²

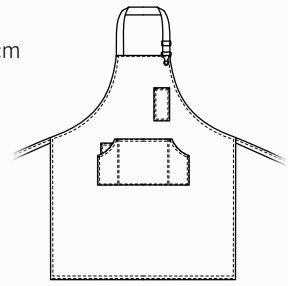

SHANNON

Dettagli / *Details*
- 3 taschini portapenne
- 1 tasca

- 3 pen pockets
- 1 pocket

Taglie / *Sizes*
Taglia unica / *One size*

Misure / *Dimensions* L 80 H 70 cm

COD. Q1HX0142

Art. 18P01H014
J48 Jeans blu / *Blue jeans*

Tessuto / *Fabric*
100% cotone
100% *cotton*
260 g / m²

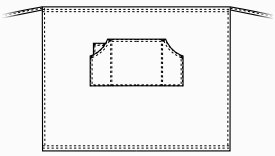

CALIFORNIA

Dettagli / *Details*
- Allacciatura collo regolabile con fibbia
- Laccio collo removibile
- 2 taschini portapenne - 2 tasche

- *Adjustable halter with buckle*
- *Removable necklace*
- *2 pen pockets - 2 pockets*

Taglie / *Sizes*
Taglia unica / *One size*

Misure / *Dimensions*
L 80 H 84,5 cm

COD. Q1HX0139

Art. 19P01H072
J48 Jeans blu / *Blue jeans*

Tessuto 1 / *Fabric 1*
100% cotone
100% cotton
260 g / m²

Tessuto 2 / *Fabric 2*
100% poliestere
100% polyester
160 g / m²

Tessuto 3 / *Fabric 3*
92% poliestere 8% elastan
92% polyester 8% elastane
247 g / m²

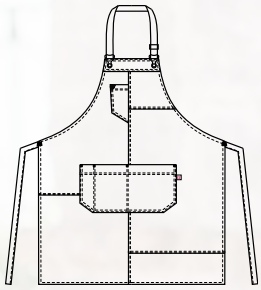

ACCESSORI COORDINABILI
MATCHING ACCESSORIES
pag. 97

COD. Q1HX0139
Art. 19P01H072
J48 Jeans blu / *Blue jeans*

KANSAS

Dettagli / *Details*
- Allacciatura collo regolabile con fibbia
- Laccio collo removibile
- 2 tasche

- Adjustable halter with buckle
- Removable necklace
- 2 pockets

Taglie / *Sizes*
Taglia unica / *One size*

Misure / *Dimensions*
L 80 H 64 cm

COD. Q1HX0140

Art. 19P01H073
J48 Jeans blu / *Blue jeans*

Tessuto 1 / *Fabric 1*
100% cotone
100% cotton
260 g / m²

Tessuto 2 / *Fabric 2*
100% poliestere
100% polyester
160 g / m²

Tessuto 3 / *Fabric 3*
92% poliestere 8% elastan
92% polyester 8% elastane
247 g / m²

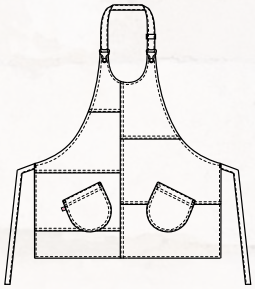

COD. Q1HX0140
Art. 19P01H073
J48 Jeans blu / *Blue jeans*

ACCESSORI COORDINABILI
MATCHING ACCESSORIES
pag. 97

NIZZA

Dettagli / *Details*
- Allacciatura collo regolabile
- 1 taschino portapenne
- 2 tasche
- Anello porta torcione

- *Adjustable halter*
- *1 pen pocket*
- *2 pockets*
- *Cloth ring*

Taglie / *Sizes*
Taglia unica / *One size*

Misure / *Dimensions*
L 77,5 H 97 cm

COD. Q1HX0143

Art. 19P01H071
J32 Jeans nero / *Black jeans*

Tessuto / *Fabric*
75% cotone 23% poliestere 2% elastan
75% cotton 23% polyester 2% elastane
210 g / m²

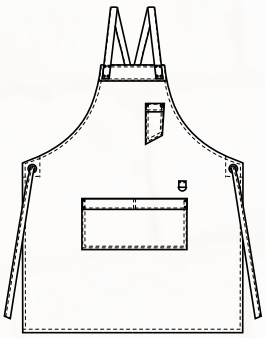

COD. Q1HX0143
Art. 19P01H071
J32 Jeans nero / *Black jeans*

LUNA

COMFORT

Dettagli / *Details*
- Allacciatura collo regolabile con velcro
- 2 tasche

- Adjustable halter with velcro
- 2 pockets

Taglie / *Sizes*
Taglia unica / *One size*

Misure / *Dimensions*
L 83,5 H 67,5 cm

COD. Q1HX0144

Art. 19P01H069
J32 Jeans nero / *Black jeans*

Tessuto / *Fabric*
75% cotone 23% poliestere 2% elastan
75% cotton 23% polyester 2% elastane
210 g / m²

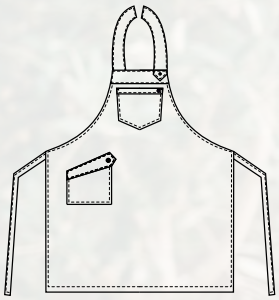

COD. Q1HX0144
Art. 19P01H069
J32 Jeans nero / *Black jeans*

COD. Q1H00284
U35 Bordeaux / *Burgundy*

KARPATHOS

Dettagli / *Details*
- Allacciatura collo regolabile con vela
- 1 tasca
- Anello porta torcione
- Inserti in alcantara

- *Adjustable halter with eyelet*
- *1 pocket*
- *Cloth ring*
- *Alcantara inserts*

Taglie / *Sizes*
Taglia unica / *One size*

Misure / *Dimensions*
L 80 H 100 cm

COD. Q1H00284

Z43 Verde militare / *Military green*
U35 Bordeaux / *Burgundy*
U32 Nero / *Black*

Tessuto / *Fabric*
65% poliestere 35% cotone
65% polyestere 35% cotton
200 g / m²

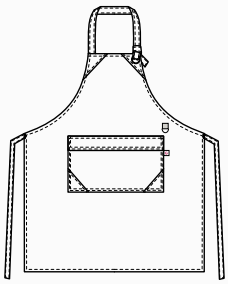

ACCESSORI COORDINABILI
MATCHING ACCESSORIES
pag. 42

MYKONOS

Dettagli / *Details*
- Allacciatura collo regolabile
- 1 tasca

- *Adjustable halter*
- *1 pocket*

Taglie / *Sizes*
Taglia unica / *One size*

Misure / *Dimensions*
L 80 H 90 cm

COD. Q1H00675

C01 Bianco / *White*
C02 Grigio chiaro / *Light grey*
Z41 Tortora / *Taupe*
U35 Bordeaux / *Burgundy*
Z43 Verde militare / *Military green*
Z48 Blu / *Blue*
U32 Nero / *Black*

Tessuto / *Fabric*
65% poliestere 35% cotone
65% polyester 35% cotton
200 g / m²

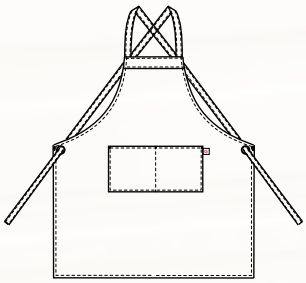

ACCESSORI COORDINABILI
MATCHING ACCESSORIES
pag. 42

COD. Q1H00675
Z43 Verde militare / *Military green*

COD. Q1H00675
C01 Bianco / *White*

COD. Q1H00675
C02 Grigio chiaro / *Light grey*

COD. Q1H00675
Z41 Tortora / *Taupe*

COD. Q1H00675
U35 Bordeaux / *Burgundy*

COD. Q1H00675
Z43 Verde militare / *Military green*

COD. Q1H00675
Z48 Blu / *Blue*

COD. Q1H00675
U32 Nero / *Black*

LEVANTE

Dettagli / *Details*
- Allacciatura collo regolabile con bottoni automatici
- 2 tasche
- Coperto dietro

- *Adjustable halter with press studs*
- *2 pockets*
- *Covered backside*

Taglie / *Sizes*
Taglia unica / *One size*

Misure / *Dimensions*
L 83,5 H 83,5 cm

COD. Q2H00674

U35 Bordeaux / *Burgundy*
D25 Rosso / *Red*
D24 Arancio / *Orange*
Z46 Fucsia / *Fuchsia*
D28 Turchese / *Turquoise*
Z48 Blu / *Blue*
U32 Nero / *Black*

Tessuto / *Fabric*
100% poliestere
100% polyester
220 g / m²

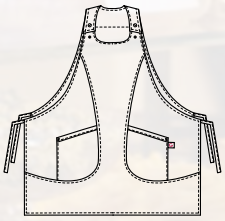

COD. Q2H00674
U35 Bordeaux / *Burgundy*

ACCESSORI COORDINABILI
MATCHING ACCESSORIES
pag. 92 - 93

COD. Q2H00674
U35 Bordeaux / *Burgundy*

COD. Q2H00674
D25 Rosso / *Red*

COD. Q2H00674
D24 Arancio / *Orange*

COD. Q2H00674
Z46 Fucsia / *Fuchsia*

COD. Q2H00674
D28 Turchese / *Turquoise*

COD. Q2H00674
Z48 Blu / *Blue*

COD. Q2H00674
U32 Nero / *Black*

DOUGLAS

Dettagli / *Details*
- Allacciatura collo regolabile con fibbia
- 4 taschini portapenne
- 1 tasca

- *Adjustable halter with buckle*
- *4 pen pockets*
- *1 pocket*

Taglie / *Sizes*
Taglia unica / *One size*

COD. Q1HX0279

Art. 23P01H374
S18 Scozzese azzurro / *Scottish blue*

Tessuto / *Fabric*
98% cotone 2% elastan
98% cotton 2% elastane
200 g / m²

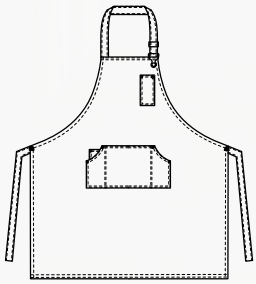

COD. Q1HX0279

Art. 23P01H374
S18 Scozzese azzurro / *Scottish blue*

ACCESSORI COORDINABILI
MATCHING ACCESSORIES
pag. 97

COMFORT

DOUGLAS

Dettagli / *Details*
- Allacciatura collo regolabile con fibbia
- 4 taschini portapenne
- 1 tasca

- Adjustable halter with buckle
- 4 pen pockets
- 1 pocket

Taglie / *Sizes*
Taglia unica / *One size*

COD. Q1HX0279

Art. 23P01H374
S44 Scozzese marrone / *Scottish brown*

COD. Q1HX0278

Art. 23P01H371
Z41 Tortora / *Taupe*

Tessuto / *Fabric*
98% cotone 2% elastan
98% cotton 2% elastane
200 g / m²

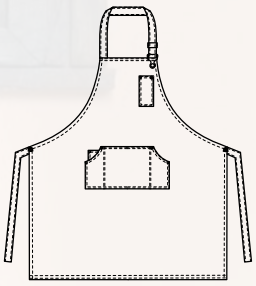

COMFORT

COD. Q1HX0278

Art. 23P01H371
Z41 Tortora / *Taupe*

COD. Q1HX0279

Art. 23P01H374
S44 Scozzese marrone / *Scottish brown*

ACCESSORI COORDINABILI
MATCHING ACCESSORIES
pag. 97

VIRGINIA

Dettagli / *Details*
- Allacciatura collo regolabile con fibbia
- 2 tasche

- *Adjustable halter with buckle*
- *2 pockets*

Taglie / *Sizes*
Taglia unica / *One size*

Misure / *Dimensions*
L 84 H 68,5 cm

COD. Q1H00267

C02 Grigio chiaro / *Light grey*
Z41 Tortora / *Taupe*
Z43 Verde militare / *Military green*
Z44 Marrone / *Brown*
U35 Bordeaux / *Burgundy*
Z47 Prugna / *Purple*
Z48 Blu / *Blue*
M12 Grigio medio / *Medium grey*
U32 Nero / *Black*

Tessuto / *Fabric*
65% poliestere 35% cotone
65% polyester 35% cotton
200 g / m²

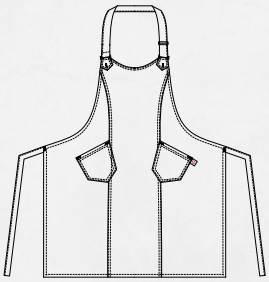

COD. Q1H00267
C02 Grigio chiaro / *Light grey*

COD. Q1H00267
C02 Grigio chiaro / *Light Grey*

COD. Q1H00267
Z41 Tortora / *Taupe*

COD. Q1H00267
Z43 Verde militare / *Military green*

COD. Q1H00267
Z44 Marrone / *Brown*

COD. Q1H00267
U35 Bordeaux / *Burgundy*

COD. Q1H00267
Z47 Prugna / *Purple*

COD. Q1H00267
Z48 Blu / *Blue*

COD. Q1H00267
M12 Grigio medio / *Medium grey*

COD. Q1H00267
U32 Nero / *Black*

ZANTE

Dettagli / *Details*
- Allacciatura collo regolabile con fibbia
- 2 grandi tasche

- Adjustable halter with buckle
- 2 big pockets

Taglie / *Sizes*
Taglia unica / *One size*

Misure / *Dimensions*
L 66 H 92 cm

COD. Q1H00212

C02 Grigio chiaro / *Light grey*
Z41 Tortora / *Taupe*
Z43 Verde militare / *Military green*
Z44 Marrone / *Brown*
U35 Bordeaux / *Burgundy*
Z47 Prugna / *Purple*
Z48 Blu / *Blue*
M12 Grigio medio / *Medium grey*
U32 Nero / *Black*

Tessuto / *Fabric*
65% poliestere 35% cotone
65% polyester 35% cotton
200 g / m²

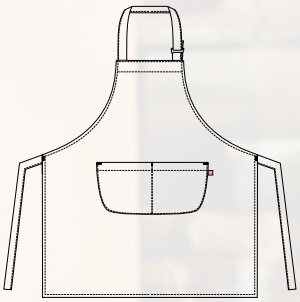

ACCESSORI COORDINABILI
MATCHING ACCESSORIES
pag. 42

COD. Q1H00212
U32 Nero / *Black*

COD. Q1H00212
C02 Grigio chiaro / Light grey

COD. Q1H00212
Z41 Tortora / *Taupe*

COD. Q1H00212
Z43 Militare / *Military green*

COD. Q1H00212
Z44 Marrone / *Brown*

COD. Q1H00212
U35 Bordeaux / *Burgundy*

COD. Q1H00212
Z47 Prugna / *Purple*

COD. Q1H00212
Z48 Blu / *Blue*

COD. Q1H00212
M12 Grigio medio / *Medium grey*

COD. Q1H00212
U32 Nero / *Black*

MATERA

Dettagli / *Details*
- 1 tasca
- 1 pocket

Taglie / *Sizes*
Taglia unica / *One size*

Misure / *Dimensions*
L 105 H 75 cm

COD. Q1H00213

C02 Grigio chiaro / *Light grey*
Z41 Tortora / *Taupe*
Z43 Verde militare / *Military green*
Z44 Marrone / *Brown*
U35 Bordeaux / *Burgundy*
Z47 Prugna / *Purple*
Z48 Blu / *Blue*
M12 Grigio medio / *Medium grey*
U32 Nero / *Black*

Tessuto / *Fabric*
65% poliestere 35% cotone
65% polyester 35% cotton
200 g / m²

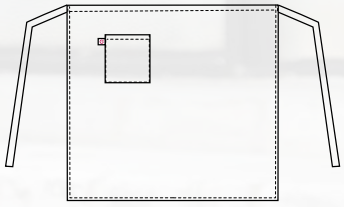

ACCESSORI COORDINABILI
MATCHING ACCESSORIES
pag. 42

COD. Q1H00213
Z48 Blu / *Blue*

COD. Q1H00213
C02 Grigio chiaro / Light grey

COD. Q1H00213
Z41 Tortora / *Taupe*

COD. Q1H00213
Z43 Militare / *Military green*

COD. Q1H00213
Z44 Marrone / *Brown*

COD. Q1H00213
U35 Bordeaux / *Burgundy*

COD. Q1H00213
Z47 Prugna / *Purple*

COD. Q1H00213
Z48 Blu / *Blue*

COD. Q1H00213
M12 Grigio medio / *Medium grey*

COD. Q1H00213
U32 Nero / *Black*

BARI

Dettagli / *Details*
- 1 tasca
- *1 pocket*

Taglie / *Sizes*
Taglia unica / *One size*

Misure / *Dimensions*
L 80 H 45 cm

COD. Q1H00214

C02 Grigio chiaro / *Light grey*
Z41 Tortora / *Taupe*
Z43 Verde militare / *Military green*
Z44 Marrone / *Brown*
U35 Bordeaux / *Burgundy*
Z47 Prugna / *Purple*
Z48 Blu / *Blue*
M12 Grigio medio / *Medium grey*
U32 Nero / *Black*

Tessuto / *Fabric*
65% poliestere 35% cotone
65% polyester 35% cotton
200 g / m²

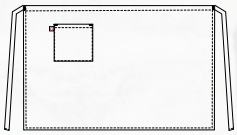

ACCESSORI COORDINABILI
MATCHING ACCESSORIES
pag. 42

COD. Q1H00214
U35 Bordeaux / *Burgundy*

COD. Q1H00214
C02 Grigio chiaro / Light grey

COD. Q1H00214
Z41 Tortora / *Taupe*

COD. Q1H00214
Z43 Militare / *Military green*

COD. Q1H00214
Z44 Marrone / *Brown*

COD. Q1H00214
U35 Bordeaux / *Burgundy*

COD. Q1H00214
Z47 Prugna / *Purple*

COD. Q1H00214
Z48 Blu / *Blue*

COD. Q1H00214
M12 Grigio medio / *Medium grey*

COD. Q1H00214
U32 Nero / *Black*

CAPRI

Dettagli / *Details*
- Allacciatura collo regolabile con bottoni
- 2 taschini portapenne
- 2 tasche

- *Adjustable halter with buttons*
- *2 pen pockets*
- *2 pockets*

Taglie / *Sizes*
Taglia unica / *One size*

Misure / *Dimensions*
L 81 H 123 cm

COD. Q1H00208

U33 Caffè / *Coffee*
Z44 Marrone / *Brown*
U35 Bordeaux / *Burgundy*
D25 Rosso / *Red*
D24 Arancio / *Orange*
Z46 Fucsia / *Fuchsia*
C03 Giallo / *Yellow*
C09 Pistacchio / *Pistachio*
Z49 Verde scuro / *Dark green*
D28 Turchese / *Turquoise*
U38 Bluette / *Royal*
Z48 Blu / *Blue*
D22 Antracite / *Anthracite*
U32 Nero / *Black*

Tessuto / *Fabric*
100% poliestere
100% polyester
220 g / m²

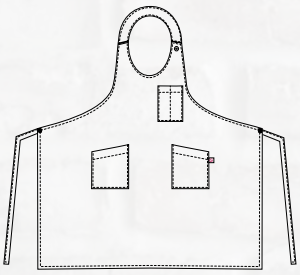

COD. Q1H00208
U35 Bordeaux / *Burgundy*

COD. Q1H00208
U33 Caffè / *Coffee*

COD. Q1H00208
Z44 Marrone / *Brown*

COD. Q1H00208
U35 Bordeaux / *Burgundy*

COD. Q1H00208
D25 Rosso / *Red*

COD. Q1H00208
D24 Arancio / *Orange*

COD. Q1H00208
Z46 Fucsia / *Fuchsia*

COD. Q1H00208
C03 Giallo / *Yellow*

COD. Q1H00208
C09 Pistacchio / *Pistachio*

COD. Q1H00208
Z49 Verde scuro / *Dark green*

COD. Q1H00208
D28 Turchese / *Turquoise*

COD. Q1H00208
U38 Bluette / *Royal*

COD. Q1H00208
Z48 Blu / *Blue*

COD. Q1H00208
D22 Antracite / *Anthracite*

COD. Q1H00208
U32 Nero / *Black*

LIPARI

Dettagli / *Details*
- Allacciatura collo regolabile con bottoni
- 2 taschini portapenne
- 1 grande tasca

- *Adjustable halter with buttons*
- *2 pen pockets*
- *1 big pocket*

Taglie / *Sizes*
Taglia unica / *One size*

Misure / *Dimensions*
L 68 H 88 cm

COD. Q1H00207

U33 Caffè / *Coffee*
Z44 Marrone / *Brown*
U35 Bordeaux / *Burgundy*
D25 Rosso / *Red*
D24 Arancio / *Orange*
Z46 Fucsia / *Fuchsia*
C03 Giallo / *Yellow*
C09 Pistacchio / *Pistachio*
Z49 Verde scuro / *Dark green*
D28 Turchese / *Turquoise*
U38 Bluette / *Royal*
Z48 Blu / *Blue*
D22 Antracite / *Anthracite*
U32 Nero / *Black*

Tessuto / *Fabric*
100% poliestere
100% polyester
220 g / m²

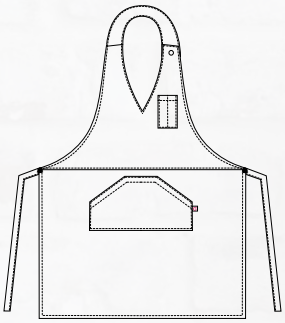

COD. Q1H00207
U33 Caffè / *Coffee*

ACCESSORI COORDINABILI
MATCHING ACCESSORIES
pag. 92 - 93

COD. Q1H00207
U33 Caffè / *Coffee*

COD. Q1H00207
Z44 Marrone / *Brown*

COD. Q1H00207
U35 Bordeaux / *Burgundy*

COD. Q1H00207
D25 Rosso / *Red*

COD. Q1H00207
D24 Arancio / *Orange*

COD. Q1H00207
Z46 Fucsia / *Fuchsia*

COD. Q1H00207
C03 Giallo / *Yellow*

COD. Q1H00207
C09 Pistacchio / *Pistachio*

COD. Q1H00207
Z49 Verde scuro / *Dark green*

COD. Q1H00207
D28 Turchese / *Turquoise*

COD. Q1H00207
U38 Bluette / *Royal*

COD. Q1H00207
Z48 Blu / *Blue*

COD. Q1H00207
D22 Antracite / *Anthracite*

COD. Q1H00207
U32 Nero / *Black*

LATINA

Dettagli / *Details*
- Allacciatura collo regolabile con bottoni
- 1 taschino portapenne
- 1 grande tasca

- *Adjustable halter with buttons*
- *1 pen pocket*
- *1 big pocket*

Taglie / *Sizes*
Taglia unica / *One size*

Misure / *Dimensions*
L 67 H 69 cm

COD. Q1H00209

U33 Caffè / *Coffee*
Z44 Marrone / *Brown*
U35 Bordeaux / *Burgundy*
D25 Rosso / *Red*
D24 Arancio / *Orange*
Z46 Fucsia / *Fuchsia*
C03 Giallo / *Yellow*
C09 Pistacchio / *Pistachio*
Z49 Verde scuro / *Dark green*
D28 Turchese / *Turquoise*
U38 Bluette / *Royal*
Z48 Blu / *Blue*
D22 Antracite / *Anthracite*
U32 Nero / *Black*

Tessuto / *Fabric*
100% poliestere
100% polyester
220 g / m²

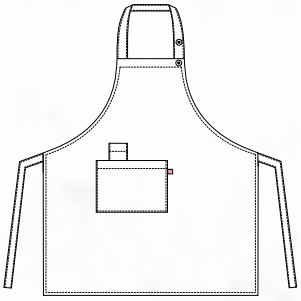

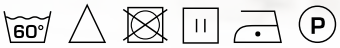

COD. Q1H00209
D25 Rosso / *Red*

ACCESSORI COORDINABILI
MATCHING ACCESSORIES
pag. 92 - 93

COD. Q1H00209
U33 Caffè / *Coffee*

COD. Q1H00209
Z44 Marrone / *Brown*

COD. Q1H00209
U35 Bordeaux / *Burgundy*

COD. Q1H00209
D25 Rosso / *Red*

COD. Q1H00209
D24 Arancio / *Orange*

COD. Q1H00209
Z46 Fucsia / *Fuchsia*

COD. Q1H00209
C03 Giallo / *Yellow*

COD. Q1H00209
C09 Pistacchio / *Pistachio*

COD. Q1H00209
Z49 Verde scuro / *Dark green*

COD. Q1H00209
D28 Turchese / *Turquoise*

COD. Q1H00209
U38 Bluette / *Royal*

COD. Q1H00209
Z48 Blu / *Blue*

COD. Q1H00209
D22 Antracite / *Anthracite*

COD. Q1H00209
U32 Nero / *Black*

GIOIA

Dettagli / *Details*
- Scamiciato
- 1 grande tasca
- Coperto dietro

- *Pinafore*
- *1 big pocket*
- *Covered backside*

Taglie / *Sizes*
Taglia unica / *One size*

Misure / *Dimensions*
L 83,5 H 84 cm

COD. Q1H00218

U33 Caffè / *Coffee*
Z44 Marrone / *Brown*
U35 Bordeaux / *Burgundy*
D25 Rosso / *Red*
D24 Arancio / *Orange*
Z46 Fucsia / *Fuchsia*
C03 Giallo / *Yellow*
C09 Pistacchio / *Pistachio*
Z49 Verde scuro / *Dark green*
D28 Turchese / *Turquoise*
U38 Bluette / *Royal*
Z48 Blu / *Blue*
D22 Antracite / *Anthracite*
U32 Nero / *Black*

Tessuto / *Fabric*
100% poliestere
100% polyester
220 g / m²

COD. Q1H00218
U33 Caffè / *Coffee*

ACCESSORI COORDINABILI
MATCHING ACCESSORIES
pag. 94 - 95

COD. Q1H00218
U33 Caffè / *Coffee*

COD. Q1H00218
Z44 Marrone / *Brown*

COD. Q1H00218
U35 Bordeaux / *Burgundy*

COD. Q1H00218
D25 Rosso / *Red*

COD. Q1H00218
D24 Arancio / *Orange*

COD. Q1H00218
Z46 Fucsia / *Fuchsia*

COD. Q1H00218
C03 Giallo / *Yellow*

COD. Q1H00218
C09 Pistacchio / *Pistachio*

COD. Q1H00218
Z49 Verde scuro / *Dark green*

COD. Q1H00218
D28 Turchese / *Turquoise*

COD. Q1H00218
U38 Bluette / *Royal*

COD. Q1H00218
Z48 Blu / *Blue*

COD. Q1H00218
D22 Antracite / *Anthracite*

COD. Q1H00218
U32 Nero / *Black*

COD. Q1H00210
U33 Caffè / *Coffee*

COD. Q1H00210
Z44 Marrone / *Brown*

COD. Q1H00210
U35 Bordeaux / *Burgundy*

COD. Q1H00210
D25 Rosso / *Red*

COD. Q1H00210
D24 Arancio / *Orange*

COD. Q1H00210
Z46 Fucsia / *Fuchsia*

COD. Q1H00210
C03 Giallo / *Yellow*

COD. Q1H00210
C09 Pistacchio / *Pistachio*

COD. Q1H00210
Z49 Verde scuro / *Dark green*

COD. Q1H00210
D28 Turchese / *Turquoise*

COD. Q1H00210
U38 Bluette / *Royal*

COD. Q1H00210
Z48 Blu / *Blue*

COD. Q1H00210
D22 Antracite / *Anthracite*

COD. Q1H00210
U32 Nero / *Black*

POSITANO

Dettagli / *Details*
- 2 tasche

- 2 pockets

Taglie / *Sizes*
Taglia unica / *One size*

Misure / *Dimensions*
L 69 H 60 cm

COD. Q1H00210

U33 Caffè / *Coffee*
Z44 Marrone / *Brown*
U35 Bordeaux / *Burgundy*
D25 Rosso / *Red*
D24 Arancio / *Orange*
Z46 Fucsia / *Fuchsia*
C03 Giallo / *Yellow*
C09 Pistacchio / *Pistachio*
Z49 Verde scuro / *Dark green*
D28 Turchese / *Turquoise*
U38 Bluette / *Royal*
Z48 Blu / *Blue*
D22 Antracite / *Anthracite*
U32 Nero / *Black*

Tessuto / *Fabric*
100% poliestere
100% polyester
220 g / m²

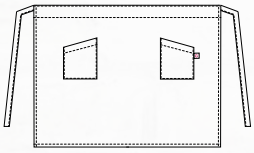

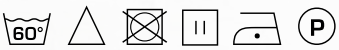

COD. Q1H00210
U32 Nero / *Black*

PUB

Dettagli / *Details*
- 3 grandi tasche

- 3 big pockets

Taglie / *Sizes*
Taglia unica / *One size*

Misure / *Dimensions*
L 51 H 32 cm

COD. Q1H00211

U33 Caffè / *Coffee*
Z44 Marrone / *Brown*
U35 Bordeaux / *Burgundy*
D25 Rosso / *Red*
D24 Arancio / *Orange*
Z46 Fucsia / *Fuchsia*
C03 Giallo / *Yellow*
C09 Pistacchio / *Pistachio*
Z49 Verde scuro / *Dark green*
D28 Turchese / *Turquoise*
U38 Bluette / *Royal*
Z48 Blu / *Blue*
D22 Antracite / *Anthracite*
U32 Nero / *Black*

Tessuto / *Fabric*
100% poliestere
100% polyester
220 g / m²

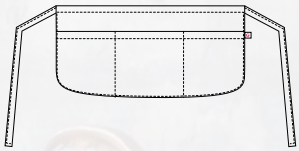

COD. Q1H00211
U32 Nero / *Black*

ACCESSORI COORDINABILI
MATCHING ACCESSORIES
pag. 94 - 95

COD. Q1H00211
U33 Caffè / *Coffee*

COD. Q1H00211
Z44 Marrone / *Brown*

COD. Q1H00211
U35 Bordeaux / *Burgundy*

COD. Q1H00211
D25 Rosso / *Red*

COD. Q1H00211
D24 Arancio / *Orange*

COD. Q1H00211
Z46 Fucsia / *Fuchsia*

COD. Q1H00211
C03 Giallo / *Yellow*

COD. Q1H00211
C09 Pistacchio / *Pistachio*

COD. Q1H00211
Z49 Verde scuro / *Dark green*

COD. Q1H00211
D28 Turchese / *Turquoise*

COD. Q1H00211
U38 Bluette / *Royal*

COD. Q1H00211
Z48 Blu / *Blue*

COD. Q1H00211
D22 Antracite / *Anthracite*

COD. Q1H00211
U32 Nero / *Black*

COD. Q5100215
U33 Caffè / *Coffee*

COD. Q5100215
Z44 Marrone / *Brown*

COD. Q5100215
U35 Bordeaux / *Burgundy*

COD. Q5100215
D25 Rosso / *Red*

COD. Q5100215
D24 Arancio / *Orange*

COD. Q5100215
Z46 Fucsia / *Fuchsia*

COD. Q5100215
C03 Giallo / *Yellow*

COD. Q5100215
C09 Pistacchio / *Pistachio*

COD. Q5100215
Z49 Verde scuro / *Dark green*

COD. Q5100215
D28 Turchese / *Turquoise*

COD. Q5100215
U38 Bluette / *Royal*

COD. Q5100215
Z48 Blu / *Blue*

COD. Q5100215
D22 Antracite / *Anthracite*

COD. Q5100215
U32 Nero / *Black*

JERRY

Dettagli / *Details*
- Regolabile con elastico
- Adjustable with elastic band

Taglie / *Sizes*
Taglia unica / *One size*

COD. Q5100215

U33 Caffè / *Coffee*
Z44 Marrone / *Brown*
U35 Bordeaux / *Burgundy*
D25 Rosso / *Red*
D24 Arancio / *Orange*
Z46 Fucsia / *Fuchsia*
C03 Giallo / *Yellow*
C09 Pistacchio / *Pistachio*
Z49 Verde scuro / *Dark green*
D28 Turchese / *Turquoise*
U38 Bluette / *Royal*
Z48 Blu / *Blue*
D22 Antracite / *Anthracite*
U32 Nero / *Black*

Tessuto / *Fabric*
100% poliestere
100% polyester
220 g / m²

COD. Q5100215
D25 Rosso / *Red*

COD. Q5100216
U33 Caffè / *Coffee*

COD. Q5100216
Z44 Marrone / *Brown*

COD. Q5100216
U35 Bordeaux / *Burgundy*

COD. Q5100216
D25 Rosso / *Red*

COD. Q5100216
D24 Arancio / *Orange*

COD. Q5100216
Z46 Fucsia / *Fuchsia*

COD. Q5100216
C03 Giallo / *Yellow*

COD. Q5100216
C09 Pistacchio / *Pistachio*

COD. Q5100216
Z49 Verde scuro / *Dark green*

COD. Q5100216
D28 Turchese / *Turquoise*

COD. Q5100216
U38 Bluette / *Royal*

COD. Q5100216
Z48 Blu / *Blue*

COD. Q5100216
D22 Antracite / *Anthracite*

COD. Q5100216
U32 Nero / *Black*

PANAREA

Dettagli / *Details*
- Regolabile con elastico
- Adjustable with elastic band

Taglie / *Sizes*
Taglia unica / *One size*

COD. Q5100216

U33 Caffè / *Coffee*
Z44 Marrone / *Brown*
U35 Bordeaux / *Burgundy*
D25 Rosso / *Red*
D24 Arancio / *Orange*
Z46 Fucsia / *Fuchsia*
C03 Giallo / *Yellow*
C09 Pistacchio / *Pistachio*
Z49 Verde scuro / *Dark green*
D28 Turchese / *Turquoise*
U38 Bluette / *Royal*
Z48 Blu / *Blue*
D22 Antracite / *Anthracite*
U32 Nero / *Black*

Tessuto / *Fabric*
100% poliestere
100% polyester
220 g / m²

COD. Q5100216
U33 Caffè / *Coffee*

CRAVATTA
UOMO

Dettagli / *Details*
- Tinta unita, colori assortiti, fantasia

- *Plain coloured, several colours, patterned*

Taglie / *Sizes*
Taglia unica / *One size*

COD. Q5IX0235

Art. 511

Tessuto / *Fabric*
100% poliestere
100% polyester

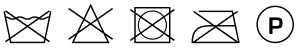

COD. Q5IX0235
Art. 511
C02 Grigio chiaro
Light grey

COD. Q5IX0235
Art. 511
C01 Bianco
White

COD. Q5IX0235
Art. 511
D24 Arancio
Orange

COD. Q5IX0235
Art. 511
D25 Rosso
Red

COD. Q5IX0235
Art. 511
U35 Bordeaux
Burgundy

COD. Q5IX0235
Art. 511
Z44 Marrone
Brown

COD. Q5IX0235
Art. 511
Z48 Blu
Blue

COD. Q5IX0235
Art. 511
U32 Nero
Black

CRAVATTA
DONNA

Dettagli / *Details*
- Chiusura con velcro
- *Velcro closure*

Taglie / *Sizes*
Taglia unica / *One size*

COD. Q5IX0182

Art. 19P05I871

Tessuto / *Fabric*
100% poliestere
100% polyester

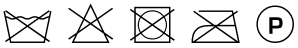

COD. Q5IX0182
Art. 19P05I871
C02 Grigio chiaro
Light grey

COD. Q5IX0182
Art. 19P05I871
C01 Bianco
White

COD. Q5IX0182
Art. 19P05I871
D24 Arancione
Orange

COD. Q5IX0182
Art. 19P05I871
D25 Rosso
Red

COD. Q5IX0182
Art. 19P05I871
U35 Bordeaux
Burgundy

COD. Q5IX0182
Art. 19P05I871
Z44 Marrone
Brown

COD. Q5IX0182
Art. 19P05I871
Z48 Blu
Blue

COD. Q5IX0182
Art. 19P05I871
U32 Nero
Black

PAPILLON

Taglie / *Sizes*
Taglia unica / *One size*

COD. Q5IX0234

Art. 409

COD. Q5IX0234
Art. 409
C01 Bianco
White

COD. Q5IX0234
Art. 409
U32 Nero
Black

COD. Q5IX0269
Art. 23P05I375
J48 Jeans blu / *Blue jeans*

COD. Q5IX0269
Art. 23P05I375
Z41 Tortora / *Taupe*

COD. Q5IX0145
Art. 20P05I2058
C02 Grigio / *Grey*

COD. Q5IX0145
Art. 20P05I2058
D21 Beige / *Beige*

COD. Q5IX0145
Art. 20P05I2058
Z44 Marrone / *Brown*

COD. Q5IX0277
Art. 23P05I2058
U35 Bordeaux / *Burgundy*

COD. Q5IX0146
Art. 19P05I132
J32 Jeans nero / *Black jeans*

COD. Q5IX0147
Art. 18P05I060
J48 Jeans blu / *Blue jeans*

TOMMY

Dettagli / *Details*
- Regolabile con velcro
- Adjustable with velcro

Taglie / *Sizes*
Taglia unica / *One size*

COD. Q5IX0269

Art. 23P05I375
J48 Jeans blu / *Blue jeans*
Z41 Tortora / *Taupe*

Tessuto / *Fabric*
98% cotone 2% elastan
98% cotton 2% elastane
200 g / m²

COD. Q5IX0145

Art. 20P05I2058
C02 Grigio / *Grey*
D21 Beige / *Beige*
Z44 Marrone / *Brown*

Tessuto / *Fabric*
100% poliestere
100% polyester
170 g / m²

COD. Q5IX0277

Art. 23P05I2058
U35 Bordeaux / *Burgundy*

Tessuto / *Fabric*
100% poliestere
100% polyester
170 g / m²

COPPOLA

Dettagli / *Details*
- Regolabile con elastico
- Adjustable with elastic

Taglie / *Sizes*
Taglia unica / *One size*

COD. Q5IX0146

Art. 19P05I132
J32 Jeans nero / *Black jeans*

Tessuto / *Fabric*
75% cotone 23% poliestere 2% elastan
75% cotton 23% polyester 2% elastane
210 g / m²

COD. Q5IX0147

Art. 18P05I060
J48 Jeans blu / *Jeans blue*

Tessuto / *Fabric*
100% cotone
100% cotton
260 g / m²

Giacca **ELIO**

COD. Q1CX0152

Art. 17P01C966
pag. 102

Giblor's
italian work*life* specialist

Giacca **DANA**

COD. Q1CX0148

Art. 17P01C901
pag. 100

DANA

Dettagli / *Details*
- Sfoderata
- 2 bottoni
- 2 tasche a filetto

- Unlined
- 2 buttons
- 2 welt pockets

COMFORT

Taglie / *Sizes*
XS ÷ 3XL Slim Fit

COD. Q1CX0148

Art. 17P01C901
U32 Nero / *Black*

Tessuto / *Fabric*
95% poliestere 5% elastan
95% polyester 5% elastane
220 g / m²

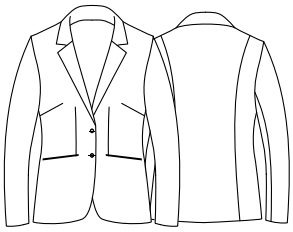

LAYLA

Dettagli / *Details*
- Passanti cintura
- Bottone 4 fori - Chiusura zip
- 2 tasche - Fondo stretto

- Belt loops
- 4-hole button - Zip fly
- 2 pockets - Slim leg

COMFORT

Taglie / *Sizes*
XS ÷ 3XL

COD. Q1CX0150

Art. 17P01P903
U32 Nero / *Black*

Tessuto / *Fabric*
95% poliestere 5% elastan
95% polyester 5% elastane
220 g / m²

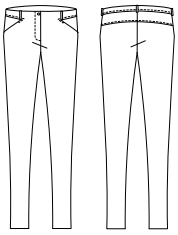

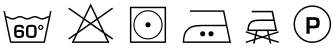

DANA

COMFORT

Dettagli / *Details*
- Sfoderata
- 2 bottoni
- 2 tasche a filetto

- Unlined
- 2 buttons
- 2 welt pockets

Taglie / *Sizes*
XS ÷ 3XL Slim Fit

COD. Q1CX0149

Art. 20P01C901
Z48 Blu / *Blue*

Tessuto / *Fabric*
95% poliestere 5% elastan
95% polyester 5% elastane
220 g / m²

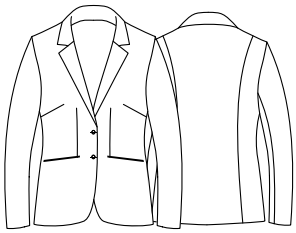

LAYLA

COMFORT

Dettagli / *Details*
- Passanti cintura
- Bottone 4 fori - Chiusura zip
- 2 tasche - Fondo stretto

- Belt loops
- 4-hole button - Zip fly
- 2 pockets - Slim leg

Taglie / *Sizes*
XS ÷ 3XL

COD. Q1CX0151

Art. 20P01P903
Z48 Blu / *Blue*

Tessuto / *Fabric*
95% poliestere 5% elastan
95% polyester 5% elastane
220 g / m²

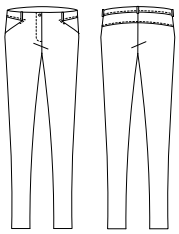

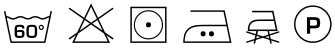

ELIO

Dettagli / *Details*
- Sfoderata - 2 bottoni
- 2 tasche a filetto

- *Unlined - 2 buttons*
- *2 welt pockets*

COMFORT

Taglie / *Sizes*
44 ÷ 58 Slim Fit

COD. Q1CX0152

Art. 17P01C966
U32 Nero / *Black*

Tessuto / *Fabric*
95% poliestere 5% elastan
95% polyester 5% elastane
220 g / m²

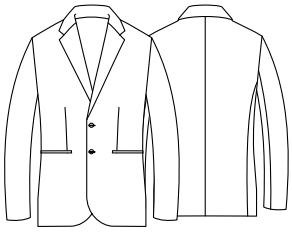

GIOVANNI

Dettagli / *Details*
- Sfoderato
- Passanti cintura - Vita bassa
- 2 tasche alla francese
- 2 taschine posteriori - Fondo stretto

- *Unlined*
- *Belt loops - Low waist*
- *2 side pockets*
- *2 rear pockets - Slim leg*

COMFORT

Taglie / *Sizes*
42 ÷ 58 Slim Fit

COD. Q1PX0154

Art. 17P01P546
U32 Nero / *Black*

Tessuto / *Fabric*
95% poliestere 5% elastan
95% polyester 5% elastane
220 g / m²

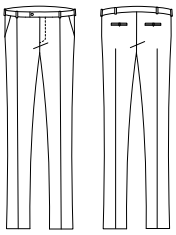

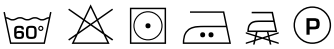

ELIO

COMFORT

Dettagli / *Details*
- Sfoderata - 2 bottoni
- 2 tasche a filetto

- Unlined - 2 buttons
- 2 welt pockets

Taglie / *Sizes*
44 ÷ 58 Slim Fit

COD. Q1CX0153

Art. 20P01C966
Z48 Blu / *Blue*

Tessuto / *Fabric*
95% poliestere 5% elastan
95% polyester 5% elastane
220 g / m²

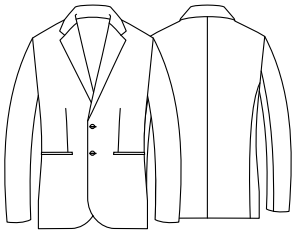

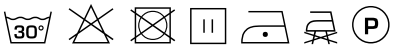

GIOVANNI

COMFORT

Dettagli / *Details*
- Sfoderato
- Passanti cintura - Vita bassa
- 2 tasche alla francese
- 2 taschine posteriori - Fondo stretto

- Unlined
- Belt loops - Low waist
- 2 side pockets
- 2 rear pockets - Slim leg

Taglie / *Sizes*
42 ÷ 58 Slim Fit

COD. Q1PX0155

Art. 20P01P546
Z48 Blu / *Blue*

Tessuto / *Fabric*
95% poliestere 5% elastan
95% polyester 5% elastane
220 g / m²

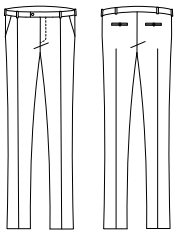

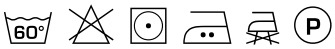

ROSITA

Dettagli / *Details*
- Sfoderato
- 2 tasche
- 4 bottoni 4 fori
- Fascette regolabili

- *Unlined*
- *2 pockets*
- *4 buttons with four-holes*
- *Adjustable buckle*

Taglie / *Sizes*
XS ÷ 3XL Regular Fit

COD. Q1EX0161

Art. 270/E
U32 Nero / *Black*

Tessuto / *Fabric*
100% poliestere
100% polyester
160 g / m²

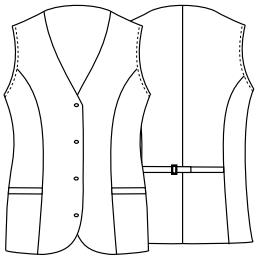

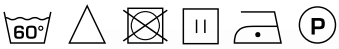

COD. Q1EX0163
Art. 270BX
U35 Bordeaux / *Burgundy*

100% poliestere / *100% polyester*
220 g / m²

COD. Q1EX0162
Art. 270
Z48 Blu / *Blue*

100% poliestere / *100% polyester*
160 g / m²

Giblor's
italian work*life* specialist

Gilet **ROSITA**

COD. Q1EX0161

Art. 270/E
pag. 104

Camicia **AURORA**

COD. Q1NX0167

Art. 1600
pag. 108

MIGUEL

Dettagli / *Details*
- Foderato
- 2 tasche
- 4 bottoni 4 fori
- Fascette regolabili

- *Lined*
- *2 pockets*
- *4 buttons with four-holes*
- *Adjustable buckle*

Taglie / *Sizes*
XS ÷ 4XL Regular Fit

COD. Q1EX0158

Art. 106/E
U32 Nero / *Black*

Tessuto / *Fabric*
100% poliestere
100% polyester
160 g / m²

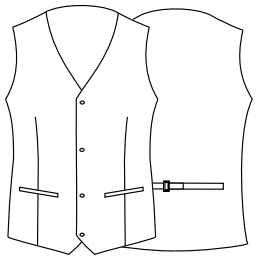

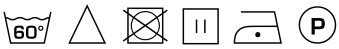

COD. Q1EX0160
Art. 106BX
U35 Bordeaux / *Burgundy*

100% poliestere / *100% polyester*
220 g / m²

COD. Q1EX0159
Art. 106
Z48 Blu / *Blue*

100% poliestere / *100% polyester*
160 g / m²

COD. Q1PX0157
Art. 90/B
Z48 Blu / *Blue*

COD. Q1PX0156
Art. 90
U32 Nero / *Black*

MATTEO

Dettagli / *Details*
- Sfoderato
- Passanti cintura
- 2 tasche alla francese
- 2 taschine posteriori
- Fondo stretto

- *Unlined*
- *Belt loops*
- *2 side pockets*
- *2 rear pockets*
- *Slim leg*

Taglie / *Sizes*
40 ÷ 64 Slim Fit

COD. Q1PX0157

Art. 90/B
Z48 Blu / *Blue*

COD. Q1PX0156

Art. 90
U32 Nero / *Black*

Tessuto / *Fabric*
100% poliestere
100% polyester
160 g / m²

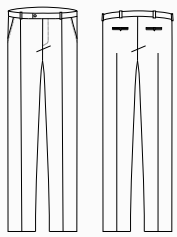

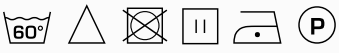

AURORA

Dettagli / *Details*
- Collo classico

- *Classic collar*

Taglie / *Sizes*
XS ÷ 3XL Slim Fit

COD. Q1NX0167

Art. 1600
C01 Bianco / *White*

Tessuto / *Fabric*
65% poliestere 35% cotone
65% polyester 35% cotton
110 g / m²

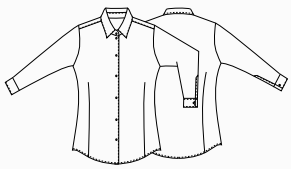

FARA

Dettagli / *Details*
- Collo classico

- *Classic collar*

Taglie / *Sizes*
XS ÷ 3XL Slim Fit

COD. Q1NX0168

Art. 11P01O57
U32 Nero / *Black*

Tessuto / *Fabric*
65% poliestere 35% cotone
65% polyester 35% cotton
110 g / m²

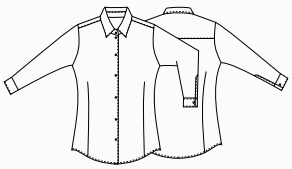

PRINCE

Dettagli / *Details*
- Collo classico
- Polsino regolabile

- Classic collar
- Adjustable cuff

Taglie / *Sizes*
XS ÷ 5XL Slim Fit

COD. Q1NX0166

Art. 11P01O56
C01 Bianco / *White*
U32 Nero / *Black*

Tessuto / *Fabric*
65% poliestere 35% cotone
65% polyester 35% cotton
110 g / m²

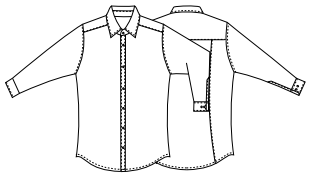

COD. Q1NX0166

Art. 11P01O56
U32 Nero / *Black*

COD. Q1NX0166
Art. 11P01O56
C01 Bianco / *White*

NOVAK

Dettagli / *Details*
- Collo coreano
- Polsino regolabile

- *Mandarin collar*
- *Adjustable cuff*

Taglie / *Sizes*
S ÷ 4XL Slim Fit

COD. Q1NX0164

Art. 19P01N085
C01 Bianco / *White*
U32 Nero / *Black*

Tessuto / *Fabric*
65% poliestere 35% cotone
65% polyester 35% cotton
110 g / m²

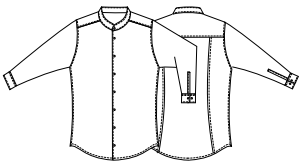

COD. Q1NX0164

Art. 19P01N085
U32 Nero / *Black*

COD. Q1NX0164

Art. 19P01N085
C01 Bianco / *White*

VENUS

Dettagli / *Details*
- Collo coreano
- *Mandarin collar*

Taglie / *Sizes*
XS ÷ 4XL Slim Fit

COD. Q1NX0165

Art. 19P01N086
U32 Nero / *Black*
C01 Bianco / *White*

Tessuto / *Fabric*
65% poliestere 35% cotone
65% polyester 35% cotton
110 g / m²

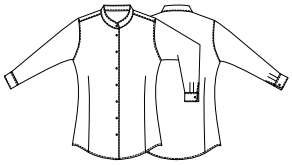

COD. Q1NX0165
Art. 19P01N086
U32 Nero / *Black*

COD. Q1NX0165
Art. 19P01N086
C01 Bianco / *White*

COD. Q9R00220
C02 Grigio chiaro / *Light grey*

COD. Q9R00220
U35 Bordeaux / *Burgundy*

COD. Q9R00220
D29 Verde / *Green*

COD. Q9R00220
Z48 Blu / *Blue*

COD. Q9R00220
U32 Nero / *Black*

ORTENSIA

Dettagli / *Details*
- Abbottonatura a vista con bottoni 4 fori
- 2 tasche

- Visible buttoning with 2 hole buttons
- 2 pockets

Taglie / *Sizes*
XS ÷ 4XL Slim Fit

COD. Q9R00220

C02 Grigio chiaro / *Light grey*
U35 Bordeaux / *Burgundy*
D29 Verde / *Green*
Z48 Blu / *Blue*
U32 Nero / *Black*

Tessuto / *Fabric*
65% poliestere 35% cotone
65% polyester 35% cotton
115 g / m²

COD. Q9R00220
C02 Grigio chiaro / *Light grey*

VIOLA

Dettagli / *Details*
- Abbottonatura a vista con bottoni 4 fori
- 3 tasche
- Maniche ad aletta
- Ampia vestibilità

- *Visible buttoning with 4 hole buttons*
- *3 pockets*
- *Flap sleeves*
- *Large fit*

Taglie / *Sizes*
XS ÷ 4XL Oversize

COD. Q9R00221

Q35 Quadro bordeaux / *Burgundy checkered*
Q32 Quadro nero / *Black checkered*

Tessuto / *Fabric*
60% cotone 40% poliestere
60% cotton 40% polyester
145 g / m²

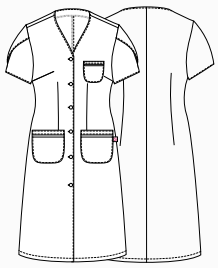

MAGNOLIA

Dettagli / *Details*
- Senza tasche
- *No pockets*

Taglie / *Sizes*
Taglia unica / *One size*

Misure / *Dimensions*
L 50 H 43 cm
L: Larghezza fondo / *Bottom width*

COD. Q9H00224

C01 Bianco / *White*

Tessuto / *Fabric*
100% cotone
100% cotton
185 g / m^2

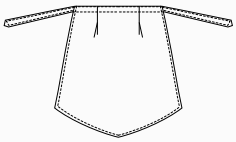

MIMOSA

Dettagli / *Details*
- Senza tasche
- *No pockets*

Taglie / *Sizes*
Taglia unica / *One size*

Misure / *Dimensions*
L 50 H 58 cm
L: Larghezza fondo / *Bottom width*
H: Altezza dalla punta dello scollo
Height from the tip of the neckline

COD. Q9H00225

C01 Bianco / *White*

Tessuto / *Fabric*
100% cotone
100% cotton
185 g / m^2

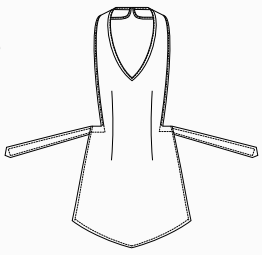

CAMELIA

Dettagli / *Details*
- Abbottonatura a vista con bottoni 4 fori
- 2 tasche
- 2 spacchetti laterali

- *Visible buttoning with 4 hole buttons*
- *2 pockets*
- *2 side vents*

Taglie / *Sizes*
XS ÷ 4XL Regular Fit

COD. Q9K00222

C01 Bianco / *White*

Tessuto / *Fabric*
65% poliestere 35% cotone
65% polyester 35% cotton
145 g / m²

COD. Q9K00223

C02 Grigio chiaro / *Light grey*
U35 Bordeaux / *Burgundy*
D29 Verde / *Green*
Z48 Blu / *Blue*
U32 Nero / *Black*

Tessuto / *Fabric*
65% poliestere 35% cotone
65% polyester 35% cotton
115 g / m²

COD. Q9K00223
U35 Bordeaux / *Burgundy*

COD. Q9K00222
C01 Bianco / *White*

COD. Q9K00223
C02 Grigio chiaro / *Light grey*

COD. Q9K00223
U35 Bordeaux / *Burgundy*

COD. Q9K00223
D29 Verde / *Green*

COD. Q9K00223
Z48 Blu / *Blue*

COD. Q9K00223
U32 Nero / *Black*

ALTEA

Dettagli / *Details*
- Chiusura con zip rovesciata
- 2 tasche

- *Inverted zip fastening*
- *2 pockets*

Taglie / *Sizes*
XS ÷ 4XL Slim Fit

COD. Q9K00226

C01 Bianco / *White*

Tessuto / *Fabric*
100% cotone
100% *cotton*
185 g / m²

COD. Q9K00227

C04 Salmone / *Salmon*
C08 Azzurro chiaro / *Light blue*
M19 Verde acqua / *Acqua green*

Tessuto / *Fabric*
70% poliestere 30% cotone
70% polyester 30% cotton
130 g / m²

COD. Q9K00226
C01 Bianco / *White*

COD. Q9K00227
C04 Salmone / *Salmon*

COD. Q9K00227
C08 Azzurro chiaro / *Light blue*

COD. Q9K00227
M19 Verde acqua / *Acqua green*

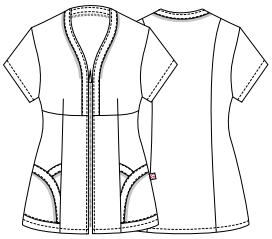

COD. Q9K00227

C04 Salmone / *Salmon*

PRIMULA

Dettagli / *Details*
- Abbottonatura a vista con automatici
- 2 tasche - Maniche arrotolabili

- *Visible buttoning with press studs*
- *2 pockets - Roll-up sleeves*

Taglie / *Sizes*
XS ÷ 3XL Regular Fit

COD. Q9K00249

C01 Bianco / *White*

COD. Q9K00251

D25 Rosso / *Red*

Tessuto / *Fabric*
65% poliestere 35% cotone
65% polyester 35% cotton
140 g / m²

COD. Q9K00250

Q32 Quadro nero / *Black checkered*

Tessuto / *Fabric*
60% cotone 40% poliestere
60% cotton 40% polyester
100 g / m²

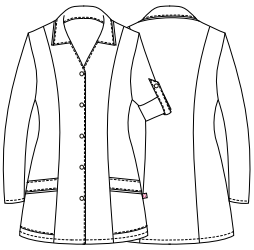

COD. Q9K00249
C01 Bianco / *White*

COD. Q9K00251
D25 Rosso / *Red*

COD. Q9K00250
Q32 Quadro nero / *Black checkered*

COD. Q9K00250

Q32 Quadro nero / *Black checkered*

RICKY

Dettagli / *Details*
- Abbottonatura a vista con automatici
- 3 tasche - Maniche arrotolabili
- 2 spacchetti nel fianco

- *Visible buttoning with press studs*
- *3 pockets - Roll-up sleeves*
- *2 side vents*

Taglie / *Sizes*
S ÷ 4XL Comfort Fit

COD. Q9K00252

C01 Bianco / *White*

COD. Q9K00254

D25 Rosso / *Red*

Tessuto / *Fabric*
65% poliestere 35% cotone
65% polyester 35% cotton
140 g / m²

COD. Q9K00253

Q32 Quadro nero / *Black checkered*

Tessuto / *Fabric*
60% cotone 40% poliestere
60% cotton 40% polyester
100 g / m²Σ

COD. Q9K00252
C01 Bianco / *White*

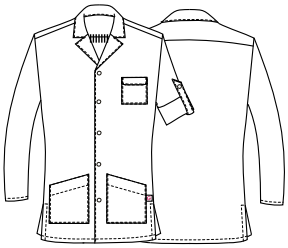

COD. Q9K00254
D25 Rosso / *Red*

COD. Q9K00253
Q32 Quadro nero / *Black checkered*

COD. Q9K00254
D25 Rosso / *Red*

COD. Q9H00228
Q32 Quadro nero / *Black checkered*

COD. Q9H00229
C02 Grigio chiaro / *Light grey*

COD. Q9H00229
U35 Bordeaux / *Burgundy*

COD. Q9H00229
D29 Verde / *Green*

COD. Q9H00229
Z48 Blu / *Blue*

COD. Q9H00270
C04 Salmone / *Salmon*

COD. Q9H00270
C08 Azzurro chiaro / *Light blue*

COD. Q9H00270
M19 Verde acqua / *Aqua green*

COD. Q9H00232
C01 Bianco / *White*

COD. Q9H00233
D25 Rosso / *Red*

COD. Q9H00233
U32 Nero / *Black*

ZEFIRO

Dettagli / *Details*
- 3 tasche
- Chiusura con laccetti sui fianchi

- 3 pockets
- Closure with strings on the sides

Taglie / *Sizes*
Taglia unica / *One size*

Misure / *Dimensions*
L 51 H 80,5 cm

COD. Q9H00228

Q32 Quadro nero / *Black checkered*

Tessuto / *Fabric*
60% cotone 40% poliestere
60% cotton 40% polyester
100 g / m²

COD. Q9H00229

C02 Grigio chiaro / *Light grey*
U35 Bordeaux / *Burgundy*
D29 Verde / *Green*
Z48 Blu / *Blue*

Tessuto / *Fabric*
65% poliestere 35% cotone
65% polyester 35% cotton
115 g / m²

COD. Q9H00270

C04 Salmone / *Salmon*
C08 Azzurro chiaro / *Light blue*
M19 Verde acqua / *Acqua green*

Tessuto / *Fabric*
70% poliestere 30% cotone
70% polyester 30% cotton
130 g / m²

COD. Q9H00232

C01 Bianco / *White*

COD. Q9H00233

D25 Rosso / *Red*
U32 Nero / *Black*

Tessuto / *Fabric*
65% poliestere 35% cotone
65% polyester 35% cotton
140 g / m²

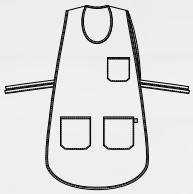

COD. Q9H00233
U32 Nero / *Black*

La collezione **Giblor's Essential** amplia l'offerta del brand e propone una gamma di prodotti ancor più competitiva per il settore **medicale e wellness**.
Grazie al know-how maturato dall'azienda in materia di tessuti e trattamenti, che ne assicurano le performance, i capi che fanno parte della linea **Essential Health&Wellness** garantiscono facilità di manutenzione e durata nel tempo, oltre che grande libertà di movimento e un fit perfetto, elementi imprescindibili per una divisa da lavoro di qualità.
La linea propone un ricco e variegato assortimento di casacche destinate al settore wellness, e molte sono le proposte per il settore medicale, dove il colore è grande protagonista, grazie soprattutto ad alcune nuove nuance molto contemporanee.

ESSENTIAL
COLLECTION

*The **Giblor's Essential** collection expands the brand offer and proposes an even more competitive range of products for the **medical and wellness** sector.*
*Thanks to the know-how gained by the company in the field of fabrics and treatments, which ensure the performance, the garments that are part of the **Essential Health&Wellness** line guarantee ease of maintenance and durability, as well as great freedom of movement and a perfect fit, which are essential elements for a quality work uniform.*
The line offers a rich and varied assortment of jackets intended for the wellness sector, as well as many proposals for the medical sector, where colour is a great protagonist, thanks especially to some new contemporary nuances.

MIKE

Dettagli / *Details*
- Abbottonatura a vista con automatici
- Taschino sul petto
- 2 tasche
- Polsino con elastico

- *Visible buttoning with press studs*
- *Breast pocket*
- *2 pockets*
- *Cuff with elastic band*

Taglie / *Sizes*
XS ÷ 4XL Regular Fit

COD. Q3R00247

C01 Bianco / *White*

Tessuto / *Fabric*
100% cotone
100% cotton
185 g / m²

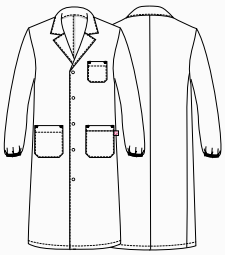

MILLY

Dettagli / *Details*
- Abbottonatura a vista con automatici
- Taschino sul petto
- 2 tasche
- Polsino con elastico

- *Visible buttoning with press studs*
- *Breast pocket*
- *2 pockets*
- *Cuff with elastic band*

Taglie / *Sizes*
XS ÷ 3XL Regular Fit

COD. Q3R00248

C01 Bianco / *White*

Tessuto / *Fabric*
100% cotone
100% cotton
185 g / m²

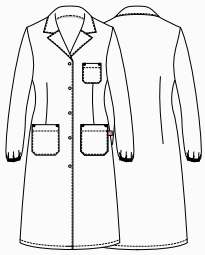

TRISTANO

Dettagli / *Details*
- Abbottonatura nascosta con bottoni 4 fori
- Taschino sul petto
- 2 tasche
- Polsino con elastico

- *Concealed buttoning with 4-hole buttons*
- *Breast pocket*
- *2 pockets*
- *Cuff with elastic band*

Taglie / *Sizes*
S ÷ 4XL Slim Fit

COD. Q3R00261

C01 Bianco / *White*

Tessuto / *Fabric*
100% cotone
100% cotton
185 g / m²

ISOTTA

Dettagli / *Details*
- Abbottonatura nascosta con bottoni 4 fori
- Taschino sul petto
- 2 tasche
- Polsino con elastico

- *Concealed buttoning with 4-hole buttons*
- *Breast pocket*
- *2 pockets*
- *Cuff with elastic band*

Taglie / *Sizes*
XS ÷ 3XL Regular Fit

COD. Q3R00262

C01 Bianco / *White*

Tessuto / *Fabric*
100% cotone
100% cotton
185 g / m²

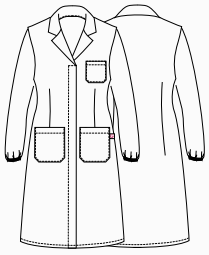

Casacca **GABRIELE**

COD. Q3KX0176

Art. 21P03K194
pag. 132

Casacca **ALICE**

COD. Q3KX0179

Art. 21P03K195
pag. 134

GABRIELE

Dettagli / *Details*
- Chiusura con zip rovesciata
- Doppio cursore
- Taschino sul petto
- 2 tasche
- Polsini con elastico
- 2 spacchetti dietro

- Inverted zip fastening
- Double slide
- Breast pocket
- 2 pockets
- Cuffs with elastic band
- 2 rear vents

Taglie / *Sizes*
S ÷ 4XL Slim Fit

COD. Q3KX0174

Art. 20P03K191
C01 Bianco / *White*

COD. Q3KX0175

Art. 20P03K194
M18 Azzurro / *Light blue*
D29 Verde / *Green*

COD. Q3KX0176

Art. 21P03K194
Z48 Blu / *Blue*

Tessuto / *Fabric*
100% cotone
100% cotton
185 g / m^2

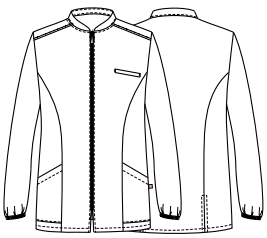

COD. Q3KX0174
Art. 20P03K191
C01 Bianco / *White*

COD. Q3KX0175
Art. 20P03K194
M18 Azzurro / *Light blue*
100% cotone / *cotton* - 185 g / m²

COD. Q3KX0175
Art. 20P03K194
D29 Verde / *Green*
100% cotone / *cotton* - 185 g / m²

COD. Q3KX0176
Art. 21P03K194
Z48 Blu / *Blue*
100% cotone / *cotton* - 185 g / m²

PANTALONI COORDINABILI
MATCHING PANTS
pag. 136

ALICE

Dettagli / *Details*
- Chiusura con zip rovesciata
- Doppio cursore
- Taschino sul petto
- 2 tasche
- Polsini con elastico

- *Inverted zip fastening*
- *Double slide*
- *Breast pocket*
- *2 pockets*
- *Cuffs with elastic band*

Taglie / *Sizes*
XS ÷ 3XL Slim Fit

COD. Q3KX0177

Art. 20P03K192
C01 Bianco / *White*

COD. Q3KX0178

Art. 20P03K195
M18 Azzurro / *Light blue*
D29 Verde / *Green*

COD. Q3KX0179

Art. 21P03K195
Z48 Blu / *Blue*

Tessuto / *Fabric*
100% cotone
100% cotton
185 g / m²

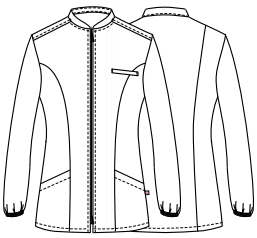

COD. Q3KX0177
Art. 20P03K192
C01 Bianco / *White*

COD. Q3KX0178

Art. 20P03K195
M18 Azzurro / *Light blue*
100% cotone / *cotton* - 185 g / m²

COD. Q3KX0178

Art. 20P03K195
D29 Verde / *Green*
100% cotone / *cotton* - 185 g / m²

COD. Q3KX0179

Art. 21P03K195
Z48 Blu / *Blue*
100% cotone / *cotton* - 185 g / m²

PANTALONI COORDINABILI
MATCHING PANTS
pag. 136

ALAN

Dettagli / *Details*
- Pantalone unisex
- Elastico e coulisse in vita
- 2 tasche
- 1 tasca sul retro

- *Unisex pants*
- *Elasticated waistband with drawstring*
- *2 pockets*
- *1 rear pocket*

Taglie / *Sizes*
XS ÷ 4XL Slim Fit

COD. Q3PX0180

Art. 1340
M18 Azzurro / *Light blue*
D29 Verde / *Green*

COD. Q3PX0181

Art. 21P03P1340
Z48 Blu / *Blue*

Tessuto / *Fabric*
100% cotone
100% cotton
185 g / m²

COD. Q3PX0180
Art. 1340
M18 Azzurro / *Light blue*

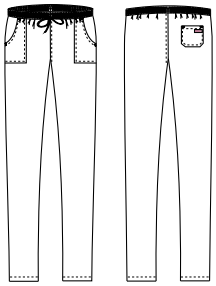

COD. Q3PX0180
Art. 1340
D29 Verde / *Green*

COD. Q3PX0181
Art. 21P03P1340
Z48 Blu / *Blue*

PIERO

Dettagli / *Details*
- 2 tasche
- Taschino sul petto
- 2 spacchetti laterali

- 2 pockets
- Breast pocket
- 2 side vents

Taglie / *Sizes*
XS ÷ 4XL Slim Fit

COD. Q3KX0169

Art. 1335
M18 Azzurro / *Light blue*

COD. Q3KX0169

Art. 1335
M18 Azzurro / *Light blue*
D29 Verde / *Green*

COD. Q3KX0170

Art. 21P03K1335
Z48 Blu / *Blue*

Tessuto / *Fabric*
100% cotone / *cotton*
185 g / m²

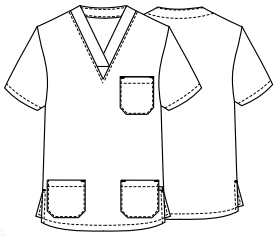

COD. Q3KX0169

Art. 1335
D29 Verde / *Green*

COD. Q3KX0170

Art. 21P03K1335
Z48 Blu / *Blue*

MILENA

Dettagli / *Details*
- Taschino sul petto
- 2 tasche
- 2 spacchetti laterali

- Breast pocket
- 2 pockets
- 2 side vents

Taglie / *Sizes*
XS ÷ 3XL Slim Fit

COD. Q3KX0171

Art. 20P03K193
C01 Bianco / *White*

COD. Q3KX0172

Art. 20P03K196
M18 Azzurro / *Light blue*
D29 Verde / *Green*

COD. Q3KX0173

Art. 21P03K196
Z48 Blu / *Blue*

Tessuto / *Fabric*
100% cotone
100% cotton
185 g / m²

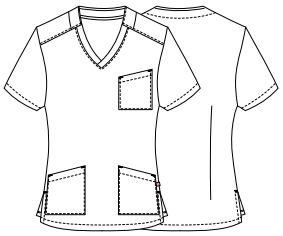

COD. Q3KX0171
Art. 20P03K193
C01 Bianco / *White*

COD. Q3KX0172
Art. 20P03K196
M18 Azzurro / *Light blue*
100% cotone / *cotton* - 185 g / m²

COD. Q3KX0172
Art. 20P03K196
D29 Verde / *Green*
100% cotone / *cotton* - 185 g / m²

COD. Q3KX0173
Art. 21P03K196
Z48 Blu / *Blue*
100% cotone / *cotton* - 185 g / m²

PANTALONI COORDINABILI
MATCHING PANTS
pag. 136

GARY

Dettagli / *Details*
- Casacca unisex
- Taschino sul petto
- 2 tasche
- 2 spacchetti laterali

- *Unisex tunic*
- *Breast pocket*
- *2 pockets*
- *2 side vents*

Taglie / *Sizes*
XS ÷ 4XL Slim Fit

COD. Q3K00244

P18 Profilo azzurro / *Light blue piping*
P24 Profilo arancio / *Orange piping*
P29 Profilo verde / *Green piping*
P48 Profilo blu / *Blue piping*

Tessuto / *Fabric*
100% cotone
100% cotton
185 g / m²

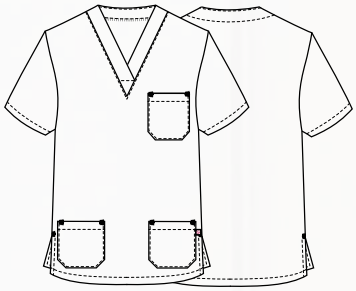

COD. Q3K00244
P24 Profilo arancio / *Orange piping*

CASACCA UNISEX
UNISEX *TUNIC*

ACCESSORI COORDINABILI
MATCHING ACCESSORIES
pag. 160

PANTALONI COORDINABILI
MATCHING PANTS
pag. 144 - 145

COD. Q3K00244
P18 Profilo azzurro / *Light blue piping*

COD. Q3K00244
P24 Profilo arancio / *Orange piping*

COD. Q3K00244
P29 Profilo verde / *Green piping*

COD. Q3K00244
P48 Profilo blu / *Blue piping*

JASON

Dettagli / *Details*
- Casacca unisex
- Taschino sul petto
- 2 tasche
- 2 spacchetti laterali

- *Unisex tunic*
- *Breast pocket*
- *2 pockets*
- *2 side vents*

Taglie / *Sizes*
XS ÷ 4XL Slim Fit

COD. Q3K00242
C01 Bianco / *White*

Tessuto / *Fabric*
100% cotone
100% cotton
185 g / m²

COD. Q3K00243
C09 Pistacchio / *Pistachio*
C07 Lilla chiaro / *Light lilac*
D24 Arancio / *Orange*
Z46 Fucsia / *Fuchsia*
U38 Bluette / *Royal*

Tessuto / *Fabric*
100% cotone
100% cotton
200 g / m²

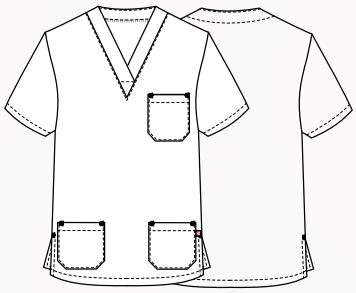

ACCESSORI COORDINABILI
MATCHING ACCESSORIES
pag. 160

PANTALONI COORDINABILI
MATCHING PANTS
pag. 144 - 145

COD. Q3K00243
Z46 Fucsia / *Fuchsia*

CASACCA UNISEX
UNISEX *TUNIC*

COD. Q3K00242
C01 Bianco / *White*

COD. Q3K00243
C09 Pistacchio / *Pistachio*

COD. Q3K00243
C07 Lilla chiaro / *Light lilac*

COD. Q3K00243
D24 Arancio / *Orange*

COD. Q3K00243
Z46 Fucsia / *Fuchsia*

COD. Q3K00243
U38 Bluette / *Royal*

PITAGORA

Dettagli / *Details*
- Pantalone unisex
- Elastico e coulisse in vita
- 2 tasche
- 1 tasca sul retro

- *Unisex pants*
- *Elasticated waistband with drawstring*
- *2 pockets*
- *1 rear pocket*

Taglie / *Sizes*
XS ÷ 4XL Slim Fit

COD. Q3P00245
C01 Bianco / *White*

Tessuto / *Fabric*
100% cotone
100% cotton
185 g / m²

COD. Q3P00246
C09 Pistacchio / *Pistachio*
C07 Lilla chiaro / *Light lilac*
D24 Arancio / *Orange*
Z46 Fucsia / *Fuchsia*
U38 Bluette / *Royal*

Tessuto / *Fabric*
100% cotone
100% cotton
200 g / m²

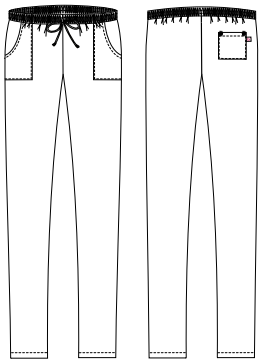

COD. Q3P00245
C01 Bianco / *White*

COD. Q3P00246
C09 Pistacchio / *Pistachio*

COD. Q3P00246
D24 Arancio / *Orange*

COD. Q3P00246
C07 Lilla chiaro / *Light lilac*

COD. Q3P00246
Z46 Fucsia / *Fuchsia*

COD. Q3P00246
U38 Bluette / *Royal*

ACCESSORI COORDINABILI
MATCHING ACCESSORIES
pag. 160

CARMEN

Dettagli / *Details*
- Chiusura con zip rovesciata
- Taschino sul petto
- 2 tasche
- Rete nei fianchetti dietro

- *Inverted zip fastening*
- *Breast pocket*
- *2 pockets*
- *Network fabric on the back side*

Taglie / *Sizes*
XS ÷ 3XL Slim Fit

COD. Q2K00238

C01 Bianco / *White*

COD. Q2K00239

U32 Nero / *Black*

Tessuto / *Fabric*
100% poliestere
100% polyester
86 g / m²

DRY &CLEAN

Fresh& Stretch

ULTRA LIGHT 86 GR.

Fresh& Stretch

ULTRA LIGHT 86 GR.

COD. Q2K00239
U32 Nero / *Black*

COD. Q2K00238
C01 Bianco / *White*

MAURIZIO

DRY &CLEAN

Fresh& Stretch

ULTRA LIGHT 86 GR.

Dettagli / *Details*
- Chiusura con zip rovesciata
- Taschino sul petto
- 1 taschino porta penne
- Rete nei fianchetti dietro

- Inverted zip fastening
- Breast pocket
- 1 pen pocket
- Network fabric on the back side

Taglie / *Sizes*
S ÷ 4XL Slim Fit

COD. Q2K00259

C01 Bianco / *White*

COD. Q2K00260

U32 Nero / *Black*

Tessuto / *Fabric*
100% poliestere
100% polyester
86 g / m²

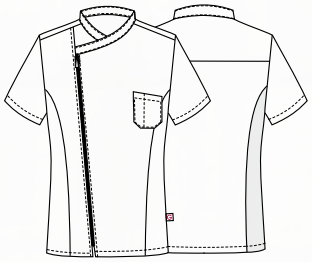

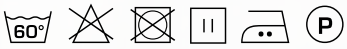

COD. Q2K00259
C01 Bianco / *White*

Fresh& Stretch

ULTRA LIGHT 86 GR.

COD. Q2K00260
U32 Nero / *Black*

SARA

Dettagli / *Details*
- Abbottonatura nascosta con automatici
- 2 tasche

- Concealed buttoning with press studs
- 2 pockets

Taglie / *Sizes*
XS ÷ 3XL Slim Fit

COD. Q2K00236

C01 Bianco / *White*

COD. Q2K00237

U32 Nero / *Black*

Tessuto / *Fabric*
65% poliestere 35% cotone
65% polyester 35% cotton
140 g / m²

COD. Q2K00271

C08 Azzurro chiaro / *Light blue*
M19 Verde acqua / *Acqua green*
C04 Salmone / *Salmon*

Tessuto / *Fabric*
70% poliestere 30% cotone
70% polyester 30% cotton
132 g / m²

COD. Q2K00237
U32 Nero / *Black*

COD. Q2K00236
C01 Bianco / *White*

COD. Q2K00237
U32 Nero / *Black*

COD. Q2K00271
C08 Azzurro chiaro / *Light blue*

COD. Q2K00271
M19 Verde acqua / *Acqua green*

COD. Q2K00271
C04 Salmone / *Salmon*

ELEA

Dettagli / *Details*
- Abbottonatura a vista con automatici
- 2 tasche
- Rete nei fianchetti dietro

- *Visible buttoning with press studs*
- *2 pockets*
- *Network fabric on the back side*

Taglie / *Sizes*
XS ÷ 3XL Slim Fit

COD. Q2K00230

C01 Bianco / *White*

COD. Q2K00231

U32 Nero / *Black*

Tessuto / *Fabric*
65% poliestere 35% cotone
65% polyester 35% cotton
140 g / m²

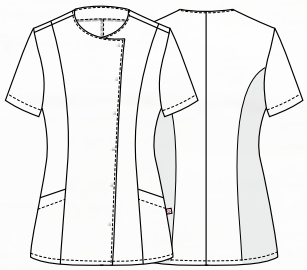

COMFORT

COD. Q2K00231
U32 Nero / *Black*

COMFORT

COD. Q2K00230
C01 Bianco / *White*

PINES

Dettagli / *Details*
- Chiusura con zip rovesciata
- 2 tasche

- Inverted zip fastening
- 2 pockets

Taglie / *Sizes*
XS ÷ 3XL Slim Fit

COD. Q2K00255

C01 Bianco / *White*

COD. Q2K00256

U32 Nero / *Black*

Tessuto / *Fabric*
65% poliestere 35% cotone
65% polyester 35% cotton
140 g / m²

COD. Q2K00256
U32 Nero / *Black*

COD. Q2K00255
C01 Bianco / *White*

Casacca **PINES**

COD. Q2K00256

pag. 151

Kimono **ILARIA**

COD. Q2K00257

pag. 154

ILARIA

Dettagli / *Details*
- Chiusura regolabile con laccetto
- Spacchetti sulle maniche
- Ampia tasca centrale
- 2 spacchetti laterali

- *Adjustable fastening with string*
- *Vents on sleeves*
- *Wide central pocket*
- *2 side vents*

Taglie / *Sizes*
XS ÷ 3XL Regular Fit

COD. Q2K00258

U32 Nero / *Black*

COD. Q2K00257

C01 Bianco / *White*

Tessuto / *Fabric*
65% poliestere 35% cotone
65% polyester 35% cotton
143 g / m²

COD. Q2K00257
C01 Bianco / *White*

COD. Q2K00258
U32 Nero / *Black*

COD. Q2P00240
C01 Bianco / *White*

COD. Q2P00241
U32 Nero / *Black*

CAMERON

Dettagli / *Details*
- Elastico e coulisse in vita
- 2 tasche - 2 tasche sul retro

- Elasticated waistband with drawstring
- 2 pockets - 2 rear pockets

Taglie / *Sizes*
XS ÷ 3XL Slim Fit

COD. Q2P00240

C01 Bianco / *White*

Tessuto / *Fabric*
100% cotone
100% cotton
185 g / m^2

COD. Q2P00241

U32 Nero / *Black*

Tessuto / *Fabric*
65% poliestere 35% cotone
65% polyester 35% cotton
200 g / m^2

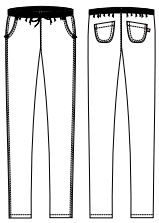

COD. Q3P00283
C01 Bianco / *White*

COD. Q3P00283
U32 Nero / *Black*

CLEOPATRA

Dettagli / *Details*
- Elastico e coulisse in vita
- 2 tasche - 1 tasca sul retro

- Elasticated waistband with drawstring
- 2 pockets - 1 rear pocket

Taglie / *Sizes*
XS ÷ 3XL Slim Fit

COD. Q3P00283

C01 Bianco / *White*
U32 Nero / *Black*

Tessuto / *Fabric*
65% poliestere 35% cotone
65% polyester 35% cotton
143 g / m^2

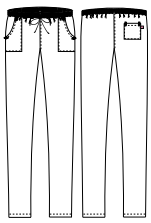

DRY
&CLEAN

Fresh&
Stretch

COD. Q2L00219
C01 Bianco / *White*

DRY &CLEAN

Fresh& Stretch

JEFF

Dettagli / *Details*
- Collo e fondo maniche a costine
- Spacchi laterali
- Ricamo manica sinistra (indossata)
- Idrorepellente

- Ribbed collar and bottom sleeves
- Side vents
- Embroidery on the left sleeve (worn)
- Waterproof

Taglie / *Sizes*
S ÷ 4XL Slim Fit

COD. Q2L00219

Z48 Blu / *Blue*
U32 Nero / *Black*
C01 Bianco / *White*

Tessuto / *Fabric*
100% poliammide
100% polyamide
195 g / m²

COD. Q2L00219
Z48 Blu / *Blue*

DRY &CLEAN

Fresh& Stretch

COD. Q2L00219
U32 Nero / *Black*

COD. Q2L00219
C01 Bianco / *White*

SUSAN

Dettagli / *Details*
- Collo e fondo maniche a costine
- Spacchi laterali
- Ricamo manica sinistra (indossata)
- Idrorepellente

- *Ribbed collar and bottom sleeves*
- *Side vents*
- *Embroidery on the left sleeve (worn)*
- *Waterproof*

Taglie / *Sizes*
XS ÷ 3XL Slim Fit

COD. Q2L00268

Z48 Blu / *Blue*
U32 Nero / *Black*
C01 Bianco / *White*

Tessuto / *Fabric*
100% poliammide
100% polyamide
195 g / m²

DRY &CLEAN

Fresh & Stretch

COD. Q2L00268
Z48 Blu / *Blue*

COD. Q2L00268
U32 Nero / *Black*

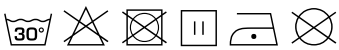

DRY &CLEAN

Fresh & Stretch

COD. Q2L00268
C01 Bianco / *White*

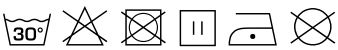

COD. Q2L00268

U32 Nero / *Black*

BANDANA MERCURIO

Taglie / *Sizes*
Taglia unica / *One size*

COD. Q5100264

C09 Pistacchio / *Pistachio*
U38 Bluette / *Royal*
C07 Lilla chiaro / *Light lilac*
D24 Arancio / *Orange*
Z46 Fucsia / *Fuchsia*

Tessuto / *Fabric*
100% cotone
100% cotton
200 g / m^2

COD. Q5100264
C09 Pistacchio
Pistachio

COD. Q5100264
U38 Bluette
Royal

COD. Q5100264
C07 Lilla chiaro
Light lilac

COD. Q5100264
D24 Arancio
Orange

COD. Q5100264
Z46 Fucsia
Fuchsia

DRY &CLEAN

TESSUTO ESCLUSIVO CHE COMBINA LA MICROFIBRA CON IL FINISSAGGIO **CLEAN FINISH**
EXCLUSIVE FABRIC *THAT COMBINES THE MICROFIBRE WITH THE* ***CLEAN FINISH*** *TREATMENT*

I capi **DRY&CLEAN** sono realizzati in microfibra, con speciale trattamento **CLEAN FINISH**, privo di fluoro, PFOA, PFOS, PFHXA, APEO, la migliore soluzione in termini di ambiente e sicurezza.

DRY&CLEAN *garments are made of Microfibre with the special* ***CLEAN FINISH*** *treatment, free of fluorine, PFOA, PFOS, PFHXA and APEO – the best solution in terms of environment and safety.*

Idrorepellente, migliore repellenza ad altri liquidi

Waterproof, better repellence to other liquids

Traspirante e leggero, solo 86 gr per un'asciugatura rapida

Breathable and light (only 86 g) for a quick drying

Colori brillanti, che non sbiadiscono

Brilliant colors that do not fade

Resistente alle abrasioni ed agli strappi

Resistant to scraping and tearing

Morbido, piacevole da indossare

Soft and comfortable

DRY&CLEAN è la nuova proposta Giblor's che unisce la microfibra con il finissaggio **CLEAN FINISH**. Il tessuto è leggero, solo 86 gr, dalla superficie liscia, garantisce un'asciugatura rapida e un effetto impeccabile. Grazie alla morbida mano pesca della microfibra, i capi risultano piacevoli da indossare anche a contatto diretto con la pelle, assicurando il massimo comfort durante la giornata lavorativa.

Il finissaggio **CLEAN FINISH**, invece, assicura l'idrorepellenza dei capi e una maggiore repellenza agli altri liquidi. L'efficacia di questo finissaggio, che non utilizza sostanze nocive per l'ambiente e la salute, rende i capi resistenti alle macchie e ai segni del tempo. Anche i colori brillanti rimangono inalterati nel tempo, senza perdere la loro intensità.

Sono poi la traspirabilità del tessuto e la sua resistenza ai lavaggi che fanno di questo nuovo tessuto Giblor's la soluzione ideale in termini di qualità e affidabilità.
Con questa nuova soluzione Giblor's ribadisce il proprio impegno verso l'innovazione e la tutela della salute dei propri clienti e della natura, arricchendo la collezione di abbigliamento professionale con capi di abbigliamento che coniugano comfort, durabilità e design di qualità superiore.

DRY&CLEAN is the new Giblor's proposal that combines microfibre with the **CLEAN FINISH** treatment. The fabric is light, only 86 g, and with a smooth surface, it guarantees quick drying and an impeccable effect. Thanks to the soft touch of the microfibre, the garments are pleasant to wear and they drape on the body perfectly, ensuring maximum comfort during the working day.

The **CLEAN FINISH** treatment, moreover, ensures the waterproof features of the garments and greater repellence to other liquids, such as oils and greasy solutions. The effectiveness of this finishing, which does not use substances harmful to the environment and health, makes the garments resistant to stains and the signs of aging. Even the bright colours remain unchanged over time, without loosing their intensity.

Furthermore, it is the breathability of the fabric and its resistance to washing that make this new Giblor's fabric the ideal solution in terms of quality and reliability. With this new solution, Giblor's reiterates its commitment to innovation and the protection of the health of its customers and nature, enriching the professional clothing collection with garments that combines comfort, durability and superior quality design.

ADRASA
Hands-on textile finishing

FIDUCIA NEL TESSILE
Testato per sostanze nocive
secondo Oeko-Tex® Standard 100
00000000 Institut

Fresh & Stretch

Frutto della continua ricerca e della grande maestria del team dell'ufficio stile **Giblor's**, i nuovi capi **Fresh & Stretch**, realizzati abbinando i nostri tessuti più performanti al tessuto in maglia di Piquet, o completamente **Fresh & Stretch**, rappresentano una svolta in termini di traspirabilità, comfort e design. Chi trascorre molte ore in movimento indossando una divisa, sa bene quanto sia importante lasciare la pelle a contatto con l'aria, senza rinunciare alla protezione del tessuto.

Da questa esigenza nasce l'idea di creare dei capi che abbiano una sempre maggiore componente di tessuto in maglia di Piquet, passando dai piccoli inserti utilizzati finora in posizioni strategiche ad intere porzioni della divisa, come la totalità della parte posteriore o addirittura l'intero capo.

Un'idea non semplice da tradurre in realtà, perché è essenziale che il comfort e la vestibilità mantengano un livello di eccellenza. Questo significa tagli studiati al millimetro e cuciture rifinite con precisione, design perfetto e un fit fluido per ogni singola tipologia di divisa.
Nei nuovi capi **Fresh & Stretch** troverete tutto questo, in puro stile **Giblor's**.

---

*The result of the continuous research and great skill of the **Giblor's** style office team, the new garments **Fresh & Stretch**, made by combining our best performing fabrics with Piqué fabric, or completely **Fresh & Stretch**, represent a turning point in terms of comfort, breathability and design. Anyone who spends many hours on the move wearing a uniform knows how important it is to leave the skin in contact with the air, without sacrificing the protection of the fabric.*

From this need, the idea of creating garments that have an ever greater component of Piqué fabric arises, passing from the small inserts used so far in strategic positions to entire portions of the uniform, such as the entire back or even the entire garment.

*An idea that is not easy to translate into reality, because it is essential that comfort and wearability maintain a level of excellence. This means cuts studied to the millimeter and stitching finished with precision, perfect design and a fluid fit for every single type of uniform. In the new **Fresh & Stretch** garments you will find all this, in pure **Giblor's** style.*

FIDUCIA NEL TESSILE
Testato per sostanze nocive
secondo Oeko-Tex® Standard 100
00000000 Institut

Lavaggio ad acqua / *Water washing*

La vaschetta è il simbolo grafico usato per le informazioni relative al lavaggio in acqua.
The basin is the symbol used for information relating to water washing.

Lavaggio delicato *Gentle wash*	Lavaggio 30° / 40° / 60° / 95°. *Wash 30° / 40° / 60° / 95°.*	Lavaggio a mano con temperatura massima di 40°. Il capo non deve essere strizzato. *The garment must be hand-washed, the temperature must not exceed 40°C. The garment must not be wrung.*	Non lavare. *Do not wash.*

Candeggio / *Bleaching*

Il triangolo è il simbolo del candeggio al cloro.
The triangle is the chlorine bleaching symbol.

È permesso l'uso di qualsiasi candeggiante diluito al 3%. *It is allowed the use of any bleach diluted to 3%.*	Non candeggiare. *Do not bleach.*

Stiratura / *Ironing*

Il ferro da stiro è il simbolo relativo alle informazioni sulla stiratura. La temperatura ideale per ogni capo è indicata da punti neri riportati sul ferro.
The iron is the symbol used for information relating to ironing. The black dots indicate the suitable temperature.

Stiro temperatura massima 200° *Max ironing temperature 200°*	Stiro temperatura massima 150° *Max ironing temperature 150°*	Stiro temperatura massima 110° *Max ironing temperature 110°*	Non stirare. *Do not iron.*	Non stirare a vapore. *Do not steam iron.*

Lavaggio a secco / *Dry cleaning*

Il cerchio è il simbolo grafico relativo al lavaggio a secco e i segni riportati all'interno indicano il tipo di solvente adatto al tessuto.
The circle is the dry-cleaning symbol and the signs on the inside indicate the suitable solvent-type.

Lavare a secco con qualsiasi solvente. *Dry clean using any solvent.*	Lavaggio delicato a secco con qualsiasi solvente. *Gentle dry clean using any solvent.*	Non lavare a secco. *Do not dry clean.*

Asciugatura / *Drying*

I simboli dell'asciugatura sono rappresentati da un quadrato.
The drying symbols are represented by a square.

Asciugare a tamburo a bassa temperatura. *Tumble dry low temperature.*	Non asciugare a tamburo. *Do not tumble dry.*	Asciugatura verticale senza spremitura. *Vertical drying without squeezing.*

CONSIGLI TECNICI / *TECHNICAL ADVICE*

Per una buona durata dei capi sono consigliabili i seguenti accorgimenti.
For a well wearing of the clothes please read the following suggestions.

1	Lavare i capi a rovescio.	*Wash the clothes inside out.*
2	Lavare i capi in acqua tiepida per almeno due volte prima di procedere con modifiche sartoriali.	*Wash the clothes in lukewarm water at least for two times proceeding with sartorial changes.*
3	Non lasciare i capi in ammollo.	*Never leave to soack.*
4	Non è consigliabile usare prodotti chimici e in caso di necessità usare una modica quantità di candeggina (proporzione massima del 3%) solo su tessuti tinti in filo o color bianco. Le ditte Rossini e Giblor's si esonerano da responsabilità per scolorimenti o usure dei tessuti, causati dall'uso improprio di eventuali prodotti chimici.	*If necessary, use a little quantity of bleach (maximum proportion of 3%) only for white and yarn dyed fabrics. Rossini and Giblor's are not responsible for the fading or wear of the fabrics, due to an inappropriate use of chemical product.*
5	Per gli stampati non strofinare né spazzolare.	*For printed clothes do not rub and do not brush.*
6	Il puro cotone prevede un ritiro del 3% massimo.	*Pure cotton will have a shrinkage of max 3%.*
7	Per lo stiro attenersi alle basse temperature per i tessuti misti e sintetici; per il cotone, invece potranno essere usate temperature più elevate.	*How to iron: for the mixed and synthetic clothes use low temperature; for the cotton you can use higher temperature.*
8	Mai procedere a smacchiature locali, pena il deterioramento dei tessuti.	*In order to avoid the deterioration of the fabrics, don't remove stains locally.*
9	I capi muniti di chiusura lampo vanno allacciati completamente prima del lavaggio in lavatrice per evitare che questa si deformi.	*Zip up all the clothes before washing them in the washing machine in order to avoid fastening deformation.*
10	Non porre mai a contatto la chiusura lampo con fonti di calore.	*Never place the zip in contact with heat sources.*

A **ADRIANO** pag. 26
ALAN pag. 35 - 136
ALICE pag. 131 - 134 - 135
ALTEA pag. 118 - 119
ANCONA pag. 39
ANDY pag. 41
ATENE pag. 35
AUGUSTIN pag. 10
AURORA pag. 105 - 108

B **BANDANA GIOVE** pag. 42
BANDANA MARTE pag. 42 - 43
BANDANA MERCURIO pag. 160
BARI pag. 39 - 78 - 79
BRUCE pag. 34

C **CALIFORNIA** pag. 60
CAMELIA pag. 116 - 117
CAMERON pag. 155
CAPPELLO SCUOLA pag. 40
CAPRI pag. 80 - 81
CARMEN pag. 146
CELINE pag. 11
CLEOPATRA pag. 155
COPPOLA pag. 97
COPRICAPO pag. 41
CRAVATTA DONNA pag. 96
CRAVATTA UOMO pag. 96

D **DANA** pag. 99 - 100 - 101
DOUGLAS pag. 59 - 70 - 71

E **ELEA** pag. 150
ELIO pag. 98 - 102 - 103
ENRICO pag. 30 - 31

F **FARA** pag. 108

G **GABRIELE** pag. 130 - 132 - 133
GARY pag. 140 - 141
GIOIA pag. 86 - 87
GIOVANNI pag. 102 - 103
GIOVE pag. 34
GIUNONE pag. 38
GUIDO pag. 22 - 23

I **ILARIA** pag. 153 - 154
ISOTTA pag. 129
IVAN pag. 29

J **JASON** pag. 142 - 143
JEFF pag. 156 - 157
JERRY pag. 92 - 93

K **KANSAS** pag. 61
KARPATHOS pag. 64 - 65
KLIMT pag. 40

L **LANZAROTE** pag. 44
LATINA pag. 84 - 85
LAYLA pag. 100 - 101
LEVANTE pag. 68 - 69
LIONE pag. 46 - 51
LIPARI pag. 82 - 83
LONDON pag. 37
LUNA pag. 58 - 63

M **MAGNOLIA** pag. 115
MANCHESTER pag. 58
MATERA pag. 39 - 76 - 77
MATTEO pag. 107
MAURIZIO pag. 147
MIGUEL pag. 106
MIKE pag. 128
MILENA pag. 138 - 139
MILLY pag. 128
MIMOSA pag. 115
MINORCA pag. 44
MONET pag. 40
MYKONOS pag. 66 - 67

N **NAPOLI** pag. 50 - 53
NIZZA pag. 62
NOAH pag. 32 - 33
NOVAK pag. 110

O **OMAR** pag. 24 - 25
ORTENSIA pag. 112 - 113

P **PANAREA** pag. 94 - 95
PAPILLON pag. 96
PARIGI pag. 36 - 37
PATRIZIO pag. 12 - 13 - 16
PIERO pag. 137
PINES pag. 151 - 152
PITAGORA pag. 144 - 145
PLUTONE pag. 28
POSITANO pag. 88 - 89
PRIMULA pag. 120 - 121
PRINCE pag. 109
PUB pag. 90 - 91

R **RAUL** pag. 18 - 19
RENO pag. 48 - 54
RICKY pag. 122 - 123
RODANO pag. 52 - 53
ROSITA pag. 104 - 105

S **SARA** pag. 148 - 149
SCOTLAND pag. 46 - 49
SENNA pag. 52 - 55
SHANNON pag. 59
STELVIO pag. 44
SUSAN pag. 158 - 159
SUSI pag. 14 - 15 - 17

T **THIAGO** pag. 20 - 21
TOMMASO pag. 27
TOMMY pag. 97
TOQUE pag. 40
TORCIONE pag. 41
TRISTANO pag. 129
TROPEZ pag. 56 - 57

V **VENUS** pag. 111
VIOLA pag. 114
VIRGINIA pag. 72 - 73

Z **ZAGABRIA** pag. 36 - 37
ZANTE pag. 74 - 75
ZEFIRO pag. 124 - 125
ZOCCOLO pag. 45
ZOCCOLO CON LACCETTO pag. 45

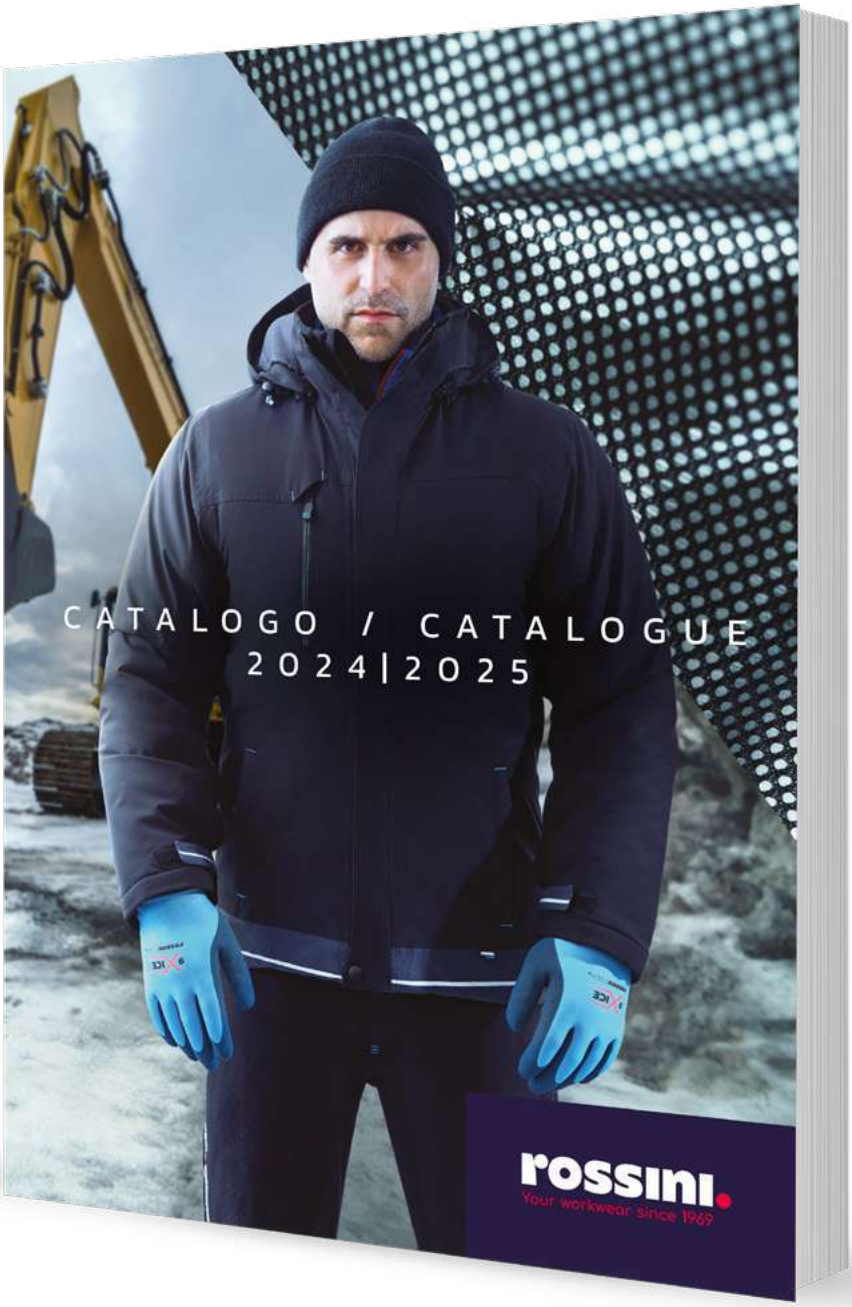

SCOPRI LE COLLEZIONI / *VIEW COLLECTIONS*

ROSSINI1969.IT

ABBIGLIAMENTO DA LAVORO E DPI ROSSINI
ROSSINI WORKWEAR AND PPE

All rights reserved. Rossini® is a registered trademark. Rossini® maintain exclusive property rights for the contents of this catalogue, and is protected under copyright law. You may not modify, publish, transmit, sell, copy or create extracts or distribute any part of the contents for commercial purposes.

FSC
www.fsc.org
MIX
Paper from responsible sources
FSC® C126502

ESSENTIAL
COLLECTION
by Giblor's
italian worklife specialist

rossini.
Your workwear since 1969

ROSSINI 1969 S.p.A.

Via Pastrengo 7M/9 | 24068, Seriate (BG) - Italy
+39 035 312696 | segreteria@rossini1969.it
P.IVA/VAT 01992400166
J00081

rossini1969.it